SERPENTINE

1929

ARCHIVES

LIBRARY

State Teachers College
West Chester, Pa.

Class 370.73 yr. 1929
W c.1
46555

N Posey

EX LIBRIS

Copyright
1929
SERPENTINE

Michael S. Bales
Editor-in-Chief

H. Clarence Collins
Business Manager

THE SERPENTINE

VOLUME XVIII

1929

PUBLISHED BY THE SENIOR CLASS

STATE TEACHERS COLLEGE

WEST CHESTER, PENNSYLVANIA

Dedication

IN 1908 Dr. Robert Franklin Anderson became head of the department of mathematics of the West Chester State Normal School, succeeding the late Dr. David M. Sensensig, who had long been head of the department. The new head was a graduate of the school in the Class of 1890. He had done further study at Villa Nova College where he received the degrees of A.B., A.M., and Sc.D. His able teaching in the department has played no small part in its fine achievements, and since he assumed the post of head, a fine tradition has been splendidly maintained.

Connected with a teacher-training institution, Dr. Anderson's mathematical interests turned naturally to text-books in mathematics for schools, and he has been joint-author and author of a conspicuously successful series of such texts.

If Dr. Anderson's service to this school had been limited to his work as teacher of mathematics and head of his department, it would be noteworthy; but through his long connection with the school he has contributed generously of his time and ability in many fields and on many occasions.

In recognition of his faithful, farsighted, and scholarly services to this institution throughout a long term of years, and as a mark of sincere respect and affection, the Class of 1929 dedicates this volume of THE SERPENTINE to Dr. Robert Franklin Anderson.

MISS GRACE D. MCCARTHY.

ROBERT F. ANDERSON, A.M.; Sc.D.

FOREWORD

To the Class of 1929:

The road that you and your classmates have traveled, the obstacles that you have encountered in your progress, and the victories that you have won are here, within this great book, your Serpentine.

As you travel on in life, a cloud will perhaps, vanish, and you will again be at The State Teachers College at West Chester in these pages. Enter into the Spirit of its walls and live again the past, pleasant experiences.

Editors.

CONTENTS

1. Campus
2 Faculty and Administration
3. B. S. Degree Seniors
4. Graduating Class
5. Junior Class
6. Sophomore Class
7. Freshman Class
8. Feature Section
9. Organizations
10. Athletics

SERPENTINE STAFF

WILLIAM R. BENNER
Photo Ed.

KATHRYN PUSEY
Art Ed.

LOUISE MUELLER
Senior Class History

JOHN DALTON
Asst Bus. Mgr

EDWARD M. HOPKINS
Humor Ed.

MICHAEL S. BALES
Editor

CLARENCE H. COLLINS
Business Mgr

HOWARD CRESSMAN
Athletic Ed

DANIEL RAMBO
Ass't. Bus Mgr

JESS ELLINGER
Calender

ALICE LEHECKA
Special Ed

BERNICE SUNDELL
Ass't. Ed

MAXINE SWEELEY
Athletic Ed

THOMASINE THOMAS
Art

JOSEPHINE MORTON
Asst Bus. Mgr

LOUISE MILLER
Will

CAMPUS VIEWS

RECITATION HALL

LIBRARY

DEMONSTRATION SCHOOL

GYMNASIUM

OLD MAIN

WAYNE HALL

Philips Memorial

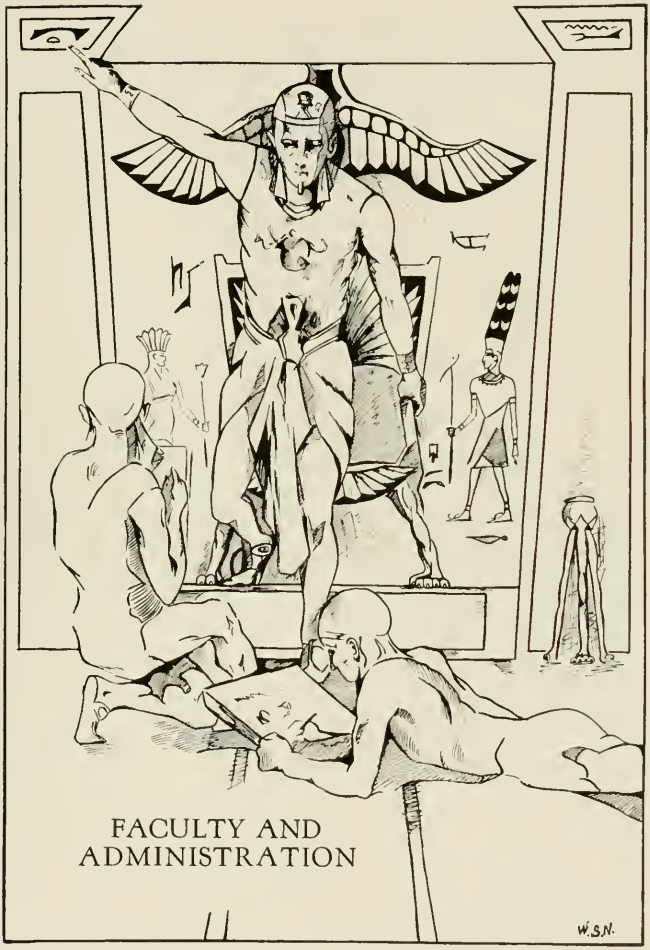

FACULTY AND ADMINISTRATION

DEAR FRIENDS OF THE GRADUATING CLASS:

First let me congratulate you on achieving the goal for which you have been striving during your College career. To complete satisfactorily a College curriculum is no small achievement. It gives to you a new mark of distinction. It raises you to a higher plane among your fellow-men, and places on you greater responsibilities.

The success with which you now meet the duties imposed upon you and your standing in the community you serve as teachers, will be the best evidence of the excellence of the training you have received from your Alma Mater.

The Faculty of the College will hope and expect that you will always represent it worthily in respect to high ideals of character, of civic righteousness, and of courageous endeavor. Such ideals when realized will bring to you unfailing success, and that will be ample reward for those who have helped to shape your career.

NORMAN W. CAMERON, PH.D.
Principal.

Norman W. Cameron

Clarence L. McKelvie

Anna E. Smith

James Andes

Eleanore E. Aldworth

Clarence Lyon McKelvie
Acting Dean of Instruction
Education
B.S., M.A., Univ. of Penn.

Anna E. Smith
Dean of Women
B.S., Univ. of Penn.

James Andes
Dean of Men, Social Studies
Social Sciences
B.S., A.M., Univ. of Penna.

Eleanore E. Aldworth
Health Education
B.S., Teachers College, Columbia Univ.

Robert F. Anderson
Mathematics (Head)
A.M., Sc.D., Villanova.

Lucy Arner
Demonstration School
B.S., Ohio State Univ.

James G. Bliss
Health Education (Director)
B.S., Ohio State Univ.
A.M., Columbia Univ.
Ph.D., New York Univ.

William E. Bretz
Music
A.B., Dickinson College

Robert F. Anderson

Lucy Arner

James G. Bliss

William E. Bretz

Leone E. Broadhead

Mary Browning

Elsie Oleita Bull

Margaret Burnet

Leone E. Broadhead
Geography
B.A., Geneva College

Mary Browning
English
B.S., Peabody College
M.A., Columbia Univ.

Elsie Oleita Bull
Mathematics
A.B., Univ. of Michigan
M.A., Columbia Univ.

Margaret Burnet
Training School
B.S., Columbia Univ.

Mary Elizabeth Clark
English
A.B., Wellesley College
A.M., Columbia Univ.

Arthur D. Cromwell
Training School
M.Ph., Humboldt College

Isadore E. Cropsey
Music
Mus. B., Syracuse Univ.

Alice A. Cochran
Librarian
State Library School, Albany, N. Y.

Mary Elizabeth Clark

Arthur D. Cromwell

Isadore E. Cropsey

Alice A. Cochran

Mary Connell

Crichton Cox

Benjamin W. Daily

Harriet A. Elliott

MARY CONNELL
Education
B.S., Columbia Univ.

CRICHTON COX
Demonstration School
B. S., Univ. of Arkansas

BENJAMIN W. DAILY
Training School
A.B., Baker Univ.
M.A., Ph.D., Columbia Univ.

HARRIET A. ELLIOTT
Geography
B.S., Geneva College
A.M., Columbia Univ.

MARION FARNHAM
Art
A.B., Univ. of Porto Rico
M.A., Boston Univ.

LAURA B. FOREMAN
Demonstration School
A.B., Muhlenberg College

LINCOLN FORREST FREE
Music
A.B., Lafayette College

FLO GEYER
English
A.B., Dickinson College

Marion Farnham

Laura B. Foreman

Lincoln Forrest Free

Flo Geyer

Mary M. Glance

Thelma J. Greenwood

C. Edward Hausknecht

Charles W. Heathcote

MARY M. GLANCE
Nurse
R.N., P.E. Hospital

THELMA J. GREENWOOD
Science
B.S., New York Univ.

C. EDWARD HAUSKNECHT
Music (Director)
B.S., New York Univ.

CHARLES WILLIAM HEATHCOTE
Social Studies (Head)
A.B., Gettysburg College
A.M., Univ. of Penn.
Ph.D., George Washington Univ.

MARIE MARGARET HEINEMANN
Music
B.S., New York Univ.

FRANC S HOBBS
Training School
B.S., Columbia Univ.

MARY MORGAN HOLLAND
Mathematics
B.S., M.A., Columbia Univ.

LOU E. HOSMER
Education
B.S., Columbia Univ.

Marie M. Heinemann

Francis Hobbs

Mary Morgan Holland

Lou E. Hosmer

LaVerne E. Irvine

John C. Johnson

M. Grace Knapp

Margaret A. Kriesher

LaVerne E. Irvine
Music
B.A., Syracuse Univ.

John C. Johnson
Science (Head)
A.B., Colorado Teachers College
M.S., Ph.D., Univ. of California
Post Grad. at Chicago Univ., Columbia Univ., Harvard Univ.

M. Grace Knapp
Demonstration School
B.S., Univ. of Pittsburgh

Margaret A. Kriesher
Music
B.S., New York Univ.

Hazel L. Lamborn
Art
Penna. Museum & School of Industrial Art

Florence A. Lee
Music
B.S., New York Univ.

John Arthur Lewis
Science
B.S., Macalester College
M.A., Columbia Univ.

Lida J. Low
Music

Hazel L. Lamborn

Florence A. Lee

John Arthur Lewis

Lida J. Low

James F. MacGovern

Grace D. McCarthy

Winfield W. Menhennett

Matilda Morlock

James F. MacGovern
Health Education
Ph.B., Muhlenburg

Grace Dietrich McCarthy
English (Head)
A.B., Univ. of Michigan
A.M., Univ. of Chicago

Winfield W. Menhennett
Education
B.S. New York Univ.

Matilda Morlock
Music
B.S.M., North Carolina College
M.A., Columbia Univ.

Berenice L. Mueller
Health Education
A.B., Univ. of Kansas

Maud B. Newman
English
B.S., Univ. of Penna.

Dorothy Ramsey
English
B.S., M.A., Univ. of Penn.

Mary G. Reese
Nurse
R.N., Moses T. Hospital

Berenice L. Mueller

Maud B. Newman

Dorothy Ramsey

Mary G. Reese

Sallye C. Rice

Ethel M. Sauer

Madeline Schiedt

Gertrude K. Schmidt

Sallye C. Rice
Demonstration School
State Teachers College, Fredericksburg, Va.
Columbia Univ.

Ethel M. Sauer
Librarian
B.S., Univ. of Minnesota

Madeline Schiedt
Librarian
Simmons College

Gertrude K. Schmidt
Music
B.S., New York Univ.

Dorothy Schmucker
Science
B.A., Wellesley College
M.A., New York Univ.

Alice Schriver
Health Education
B.S., New York Univ.

Katherine Scott
Art
Chicago Art Institute
Snow Froehlich School of Industrial Art

Eleanor V. Searing
Health Education
A.B., New Jersey College for Women

Dorothy Schmucker

Alice Schriver

Katherine Scott

Eleanor V. Searing

Charles A. Selzer

Hobart M. Sherman

Mary Gertrude Sipple

Wayne W. Soper

Charles A. Selzer
Education
A.B., Kingfisher College, Oklahoma
M.A., Oklahoma Univ.
Ed.M., Ed.D., Harvard Univ.

Hobart M. Sherman
Handwriting
B.S., State Teachers College, Springfield, Mo.

Mary Gertrude Sipple
Education
B.S., Columbia Univ.

Wayne W. Soper
Education
A.B., York College, Nebraska
A.M., Nebraska State Univ.
Ph.D., Teachers College, Columbia Univ.

Mrs. Ida P. Stabler
Training School
B.S., Columbia Univ.

Foster Henry Starkey
Education
A.B., Harvard Univ.
A.M., Univ. of Pennsylvania

Mrs. Charles S. Swope
Art
B.F.A., Univ. of Penna.

Charles S. Swope
Social Studies
A.B., Dickinson College

Mrs. Ida P. Stabler

Foster Henry Starkey

Mrs. Charles S. Swope

Charles S. Swope

R. N. Thompson

S. Elizabeth Tyson

Besse E. VanDeusen

Myra I. Wade

R. N. Thompson
English and French
A.B., M.A., Lehigh Univ.

S. Elizabeth Tyson
English
B.S., New York Univ.

Besse E. VanDeusen
Training School
A.B., Nebraska State Teachers College
M.A., Univ. of Nebraska

Myra I. Wade
Health Education
B.A., Oberlin College
M.A., Columbia Univ.

Mrs. Gladys R. Warner
Demonstration School
B.S., Ohio Univ.

Earle Converse Waters
Health Education
B.S., Syracuse Univ.

Josephine Wilson
English
A.B., Swarthmore College

Edward Zimmer
Music
B.S., New York Univ.

Gladys R. Warner

Earle Converse Waters

Josephine Wilson

Edward Zimmer

ADMINISTRATION

Andrew Wolfangle
Ass't Business Manager

George Roberts
Registrar

John R. Hollinger
Business Manager

Jessica M. Dyer
Dietitian

Rebecca I. Dissinger
Matron

BOARD OF TRUSTEES

COL. A. M. HOLDING, *President*
MISS ISABEL DARLINGTON, *Secretary*
MR. HERBERT P. WORTH, *Vice-President*

MR. S. JONES PHILIPS
MR. DORAN GREEN
MRS. RICHARD HAMILTON
MRS. HOWARD MELLOR
MR. IRVINE B. DICKEY
MR. A. M. KULP

J. COMLY HALL, *Treasurer*
NORMAN W. CAMERON, Ph.D., *Principal*

Deans

CLARENCE LYON McKELVIE, A.M., *Acting Dean of Instruction*

ANNA E. SMITH, B.S.
Dean of Women

JAMES ANDES, A.M.
Dean of Men

FACULTY ROLL

ART
Marion Farnham, A.B., M.A.
Hazel Lamborn
Katherine Scott
Hobart M. Sherman, B.S.
Mrs. Edna M. Swope, B.F.A.

EDUCATION
Charles A. Selzer, A.B., A.M, Ed.D.
Mary Connell, B.S.
Lou E. Hosmer, B.S.
Winfield W. Menhennett, B.S.
Wayne W. Soper, A.B., A.M., Ph.D.
Foster H. Starkey, A.B., A.M.

ENGLISH
Grace D. McCarthy, A.B., A.M.
Mary Browning, B.S., M.A.
Mary Elizabeth Clark, A.B., A.M.
Flo Geyer, A.B.
Maud B. Newman, B.S.
Dorothy Ramsey, B.S., M.A.
Richard N. Thompson, A.B., M.A.
S. Elizabeth Tyson, B.S.
Josephine E. Wilson, A.B.

HEALTH EDUCATION
James Garfield Bliss, B.S., A.M., Ph.D.
Eleanore E. Aldworth, B.A.
James F. MacGovern, Ph.B.
Bernice L. Mueller, A.B.
Alice C. Schriver, B.S.
Eleanor Searing, A.B.
Myra I. Wade, B.A., M.A.
Earle Converse Waters, B.S.

LIBRARIANS
Alice A. Cochran
Ethel M. Sauer, B.S.
Mrs. Elizabeth Saylor
Madeleine K. Schiedt

MATHEMATICS
Robert F. Anderson, A.M., Sc.D.
Elsie O. Bull, A.B., M.A.
Mary M. Holland, B.S., M.A.

MUSIC
C. Edward Hausknecht, B.S.
William E. Bretz, A.B.
Isadore E. Cropsey, Mus. B.
L. Forrest Free, A.B.
Marie M. Heinemann, B.S.
La Verne E. Irvine, B.A.
Emma Kiess
Margaret Kreisher, B.S.
Florence A. Lee, B.S.
Lida J. Low
Matilda Morlock, B.S.M., M.A.
Gertrude K. Schmidt, B.S.
Edward Zimmer, B.S.

SCIENCE
John C. Johnson, A.B., M.S., Ph.D.
Leone E. Broadhead, B.A.
Harriet A. Elliott, B.S., A.M.
Thelma J. Greenwood, B.S.
John A. Lewis, B.S., M.A.
Dorothy Schmucker, B.A., M.A.

SOCIAL STUDIES
Charles W. Heathcote, A.B., A.M., Ph.D.
James Andes, A.M., B.S.
Charles S. Swope, A.B.

TRAINING SCHOOL
Benjamin W. Daily, A.B., M.A., Ph.D.
Director
Margaret Burnet, B.S.
Arthur D. Cromwell, M.Ph.
Francis Hobbs, B.S.
M. Gertrude Sipple, B.S.
Mrs. Ida P. Starler, B.S.
Bess E. Van Deusen, A.B., M.A.

DEMONSTRATION SCHOOL
Benjamin W. Daily, A.B., M.A., Ph.D.
Principal
Lucy Edna Arner, B.S.
Crichton Cox, B.S.
Laura B. Foreman, A.B.
M. Grace Knapp, B.A.
Sallye C. Rice
Anne L. Smith, B.A., M.A.
Gladys R. Warner, B.S.

NURSES
Mary M. Glance, R.N.
Mary C. Reese, R.N.

EMERITUS PROFESSORS
Wallace P. Dick
Emeritus Professor of Modern Languages
Samuel C. Schmucker
Emeritus Professor of Biological Sciences
Anne M. Goshen, B.L., A.M.
Emeritus Professor of Education

B. S.
DEGREE
SENIORS

ALICE LEHECKA
Secretary

MARION LEWIS
Treasurer

EDWARD M. HOPKINS
President

JOSEPH L. HANSELMAN
Vice President

1929 CLASS OFFICERS

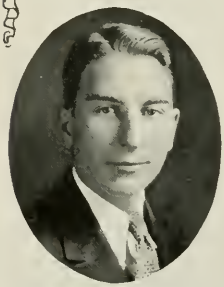

MICHAEL S. BALES
Editor in Chief

CLARENCE H. COLLINS
Business Manager

MICHAEL S. BALES

"Mickey"

126 W. Columbus Ave., Nesquehoning, Pa.

Health Education — Aryan

Varsity Football, '25, '26, '27, '28; Assistant Head Waiter; Basketball, '26; Track, '26, '27, '28, '29; Vice-President, Aryan Society; Vice-President, Y. M. C. A.; Boys' Glee Club; Little Theater Players; Xmas Play; Senior Play; Editor-in-Chief, Serpentine.

WILLIAM RAYMOND BENNER

"Bill"

605 E. Broad St., Quakertown, Pa.

Junior High — Aryan

President, Aryan Society; Manager of Soccer; Senior Play; Xmas Play; Aryan Play; Boys' Glee Club; Little Theater Players; Vice-President, Y. M. C. A.; Serpentine Staff.

ELEANOR MARGARET COAN

"El"

Larchmont, Pa.

Advanced Two Year — Aryan

Book Club, Library Club.

CLARENCE H. COLLINS

"Scoop"

4168 Germantown Ave., Philadelphia, Pa.

Junior High — Aryan

Varsity Football; Varsity Baseball; Basketball; Vice-President, Aryan Society; Chairman, '29 Ring Committee; Chairman, Senior Prom Committee; Montgomery Co. Club; Business Manager, Serpentine.

HOWARD A. CRESSMAN

"Cres"

Salfordville, Pa.

Junior High — Aryan

President, Y. M. C. A.; Serpentine Staff; Chairman, Senior Class Play Committee; President, Debating Club; Montgomery Co. Club; Editor, *Purple and Gold;* Debating Team; Chairman, Program and Announcement Committee for Senior Class.

JOHN JOSEPH DALTON

"Johnnie"

612 Spruce St., Roselle Park, N. J.

Health Education — Aryan

President, Aryan Society; Football, '25, '26, '27, '28; Basketball, Captain, '26, '27, '28, '29; Baseball, '26, '27; Christmas Play, Head Waiter; Serpentine Staff, '28.

KATHRYN F. DAILY

"Kitty"

1862 Richmond Ave., Bethlehem, Pa.

Music Supervision — Moore

Y. W. C. A.; Vesper Choir; Lehigh Co. Club.

JESSIE ELIZABETH ELLINGER

"Jess"

413 Boas St., Harrisburg, Pa.

Junior High — Aryan

Women's Student Government; Serpentine Staff.

JOSEPH L. HANSELMAN

"Joey"

306 E. Marshall St., West Chester, Pa.

Music Supervision — Aryan

School Dance Band; Soccer; Dramatics; Boys' Glee Club; School Band; College Symphony Orchestra.

NORMAN HEINTZELMAN

"Heinie"

48 North St., Slatington, Pa.

Music Supervision — Aryan

Manager of Athletics (Football, Basketball); President, Student Government; Vesper Choir; College Orchestra.

MARGARET A. HENNING

"Peg"

328 Washington Ave., E. Downingtown, Pa.

Health Education — Aryan

Day Student's Club.

EDWARD M. HOPKINS

"Ned"

Whitehall Plantation, Savannah, Ga.

Health Education — Aryan

Varsity Football, '25, '26, '27, '28; Captain, Basketball, '26, '27, '28, '29; Track, '27; Baseball, '26, '27; Vice-President, Senior Class; Serpentine Staff.

SYBIL GRETCHEN HUNT

"Syb"

FAYETTEVILLE, N. Y.

MUSIC SUPERVISION — MOORE

Y. W. C. A.; Vesper Choir; Science Club; Hostess Club.

M. EVELYN HURSH

"Hurshey"

1427 WASHINGTON AVE., SCRANTON, PA.

HEALTH EDUCATION — ARYAN

Y. W. C. A.; Fire-Brigade; Hockey, '27, '28; Basketball; Lackawanna Co. Club.

ELIZABETH HELEN JONES

"Jonesie"

15 WARD ST., LINWOOD, PA.

HEALTH EDUCATION — ARYAN

Hockey, '27, '28; Basketball, '28; Fire-Brigade, '27, '28, '29; Y. W. C. A.; Hostess Club; Constitution Committee.

JOSEPH KLECKNER

"Joe"

BERWICK, PA.

JUNIOR HIGH — ARYAN

Varsity Football, '26, '28.

RUTH E. KLINGER

"Ruthie"

TOWER CITY, PA.

MUSIC SUPERVISION — MOORE

Vesper Choir; Schuylkill Co. Club; Student Government; Hostess Club; Fire-Chief.

MARGERY T. LAUBACH

"Marge"

EASTON ROAD, RIEGELSVILLE, PA.

MUSIC SUPERVISION — ARYAN

Fire-Brigade; Councilor; Book Club; Vesper Choir; Y. W. C. A.; Swimming.

DAVID CLETUS LEWIS

"Darc"

514 E. Main St., Sugar Notch, Pa.

Health Education — Moore

Vice-President and President, Moore Society; Chairman, Junior Class Jewelry Committee; Baseball, Football; Assistant Head Waiter; Editor-in-Chief, Serpentine, 1928.

ROBERTA FLORENCE LINTHICUM

"Bert"

Mount Airy, Md.

Music Supervision — Aryan

Hostess Club; Book Club; Hockey; Basketball, Captain; Vesper Choir; Y. W. C. A.; Herodotus Club; Secretary, Symphony Orchestra.

MILDRED PRINCE MacHENRY

"Mac"

6932 Dittman St., Philadelphia, Pa.

Music Supervision — Aryan

Girl Scouts; Fire-Brigade; Poster Club; Y. W. C. A.

RUTH CATHER MANLOVE

"Toodles"

340 W. State St., Media, Pa.

Music Supervision — Aryan

Y. W. C. A.; Delaware Co. Club; Hostess Club, Treasurer; College Symphony Orchestra; Vesper Choir; Girls' Dance Orchestra, '27.

JOSEPHINE FRENCH MORTON

"Jo"

Honey Brook, Pa.

Junior High — Aryan

Chairman, Y. W. C. A.; Conference Committee; Tradition Club; Glee Club; Herodotus Club; Recorder of Points; Hostess Club; Serpentine Staff.

LOUISE G. MULLER

111 E. Marthart Ave., S. Ardmore, Pa.

Music Supervision — Aryan

Secretary, Aryan Society; Serpentine Staff; Hostess Club; Vesper Choir.

DANIEL FRANK RAMBO

"Danny"

552 Elm St., Coatesville, Pa.

Junior High — Aryan

Baseball, '26, '27; Soccer, '26, '27, '28; Band; President and Secretary, Travelers' Club; Serpentine Staff.

CHARLES T. RASBRIDGE

"Razz"

109 Fourth St., Slatington, Pa.

Junior High — Aryan

Purple and Gold Dance Band; Little Theater Players, President; College Band; Y. M. C. A.; Aryan Play; Basketball, '28; Director of "Y" Play; Assistant Director, Christmas Play.

RACHEL W. RAY

"Skeets"

247 Matlack St., West Chester, Pa.

Advanced Elementary, Day Students' Club.

CATHARINE E. RHODES

"Tommy"

132 N. 10th St., Reading, Pa.

Health Education — Aryan

Student Government; Baseball, Captain; Hockey '25, '26, '27; Basketball, '26, '27, '28; Track, '26; Fire-Brigade; Serpentine Assistant Typist.

BERENICE E. SUNDEL

"Sunny"

5428 Mascher St., Olney, Philadelphia, Pa.

Health Education — Aryan

Assistant Editor-in-Chief, Serpentine; Secretary, Student Government, Councilor; Fire-Lieutenant; Hostess Club; Hockey, '26, '27; Baseball, '27, '28; Manager, Basketball, '27, '28.

MAXINE R. SWEELEY

"Max"

1107 Court St., Honesdale, Pa.

Music Supervision — Aryan

Student Government, Low Court; Secretary, Aryan Society; Band; Orchestra; Serpentine Staff; Herodotus Club; Vesper Choir; Minuet; Fire Lieutenant.

EDITH I. VALENTINE
West Chester, Pa.

Junior High
Travelers' Club; Day Students' Club; Herodotus.

UNPHOTOGRAPHED DEGREE SENIORS

Elizabeth Harrison
155 E. Center Street
Nesquehoning, Pa.
Junior High

Viola Amy Houston
Lincoln, Delaware
Primary

Amy R. Jones
411 S. Matlack Street
West Chester, Pa.
Primary

Elizabeth Leidich
412 W. North Street
Bethlehem, Pa.
Junior High

Walter S. Liggett
25 Price Street
West Chester, Pa.
Junior High

Willard E. Martz
Clyphant, Pa.
Junior High

Emma F. Myers
2233 S. 15th Street
Philadelphia, Pa.
Junior High

Dorcas R. Scott
329 W. Miner Street
West Chester, Pa.
Junior High

(Mrs.) Clara E. Smith
Brandywine Meadow Farm
West Chester, Pa.
Junior High

Herman Spector
723 Daly Street
Philadelphia, Pa.
Junior High

Henry Soltys
241 Wunder Street
Reading, Pa.
Music

Catherine C. Yake
933 Chestnut Street
Lebanon, Pa.
Junior High

GRADUATIN G CLASS

FRIEDA ELAINE ADLER

"Free"

620 N. 2nd St., Allentown, Pa.

Intermediate — Aryan

Science Club; Library Club; Y. W. C. A.; Book Club; Lehigh Co. Club, Publicity Editor; C. A. M. Club; Assistant Director, "Y's Le'sure" Club.

EVELYN ALBRIGHT

"Ev"

628 Turner St., Allentown, Pa.

Intermediate — Aryan

Lehigh Co. Club; Y. W. C. A.

THELMA IRENE ALLEMAN

"Rene"

255 Pine St., Millersburg, Pa.

Intermediate — Aryan

Y. W. C. A.

RUTH BETTY ALPERT

"Pert"

521 Colfax Ave., Scranton, Pa.

Primary — Aryan

Chester Student Teachers' Club.

FLORENCE AMMON

"Bebe"

926 Heslep Ave., Donora, Pa.

Intermediate — Aryan

Poster Club; Y. W. C. A.; Herodotus Club; Tennis.

HAZEL R. ANDERSON

"Haz"

241 W. Union St., West Chester, Pa.

Rural

Rural Club; Day Students' Club; Y. W. C. A.; Swimming.

IRENE G. ANDERSON

"Rene"

1720 W. Girard Ave., Philadelpria, Pa.

Intermediate

Delaware Co. Club; Glee Club.

RUTH ELIZABETH ANDERSON

"Ruthie"

Delta, Pa.

Intermediate — Aryan

Y. W. C. A.; York County Club; Christmas Play; Chester Student Teachers' Club.

MARY ASTHEIMER

"Polly"

Royersford, Pa.

Rural — Aryan

Y. W. C. A.; Rural Club; Montgomery Co. Club; Hostess Club; Swimming; Campus History Club.

ESTHER MARY BACKENSTO

"Eddie"

1351 Linden St., Allentown, Pa.

Primary — Moore

Lehigh Co. Club; Y. W. C. A.

LILA E. BALL

627 S. Bowman Ave., Merion, Pa.

Primary — Aryan

Montgomery Co. Club; Hostess Club; Y. W. C. A.; Educational Society; Basketball.

EVELYN G. BALLANTINE

"Evie"

44 Jarrett Ave., Rockledge, Pa.

Rural

Rural Club; Secretary and Treasurer, Glee Club; Montgomery Co. Club, Secretary; Flower Committee; Swimming; Bowling; Book Club; Y. W. C. A.; Herodotus Club.

FLORENCE ADELE BANKER

"Fab"

309 Maple Ave., Lansdowne, Pa.

Primary

Delaware Co. Club; Day Students' Club.

KATHRYN MARY BARBIERI

"Kap"

7701 Woodlawn Ave., Melrose Park, Pa.

Primary — Aryan

Montgomery Co. Club; Travelers' Club; Basketball; Y. W. C. A.; Educational Club; Swimming.

ELIZABETH ELSIE BARNARD

"Libby"

330 W. Lincoln Highway, Coatesville, Pa.

Primary

Day Students' Club; C. A. M. Club.

M LUCILLE BARR

"Lou"

104 Main St, Pine Grove, Pa

Primary — Aryan

Y. W. C. A.; Schuylkill Co. Club; Archery.

MARY ELLEN BARRY

"Blondy"

120 West St., Williamstown, Pa.

Intermediate — Aryan

Y. W. C. A.; Swimming; Chester Teachers' Club.

MILDRED ANN BEATTY

"Mil"

500 Swarthmore Ave., Ridley Park, Pa.

Primary — Aryan

Delaware Co. Club; Rural Club; Y. W. C. A.

JOYCE EVELYN BEAVER

"Joy"

MILLERSTOWN, PA.

INTERMEDIATE ARYAN

Y. W. C. A.; Volleyball; Bowling; Basketball; Archery.

LOUISE ESTELLA BECK

"Beck"

MANCHESTER ST., GLEN ROCK, PA.

PRIMARY MOORE

York Co. Club; Y. W. C. A.; Travelers' Club; Christmas Play.

MARGARET HUNT BECKETT

"Becky"

10 SCOTT AVE., GLENOLDEN, PA.

INTERMEDIATE ARYAN

Poster Club; Delaware Co. Club; Day Students' Club.

LOIS BEDDOW

"Shrimp"

125 NORTH ST., MINERSVILLE, PA.

INTERMEDIATE ARYAN

Y. W. C. A.; Chester Student Teachers' Club; Schuylkill Co. Club; Book Club; Swimming; Travelers' Club; Scientific Club.

MADELINE MARY BELL

"Madge"

427 LOGAN ST., LEWISTOWN, PA.

PRIMARY ARYAN

Y. W. C. A.; Swimming Club; Track; Travelers' Club.

MILDRED IMOGENE BELL

"Mib"

240 WALNUT ST., BRISTOL, PA.

PRIMARY ARYAN

Glee Club; Y. W. C. A.; Bucks Co. Club.

MILDRED IRENE BENDER

"Mil"

317 Chestnut St., Pottstown, Pa.

Intermediate — Moore

Glee Club; Science Club; Y. W. C. A.

HELEN STRICKLE BENNETCH

"Spinnich"

920 Chestnut St., Lebanon, Pa.

Primary — Aryan

Glee Club; Y. W. C. A.; Lutheran Student Council.

LIBBY TAYLOR BENNETT

"Bibs"

2121 Edgmont Ave., Chester, Pa.

Intermediate

Day Students' Club; Chester Student Teachers' Club; Book Club.

BERTHA ELLEN BERGER

"Bertie"

528 Walnut St., Freeland, Pa.

Primary — Moore

Y. W. C. A.; Glee Club; Science Club; C. A. M. Club.

MARY STELLA BIAGIONI

"Mary S."

108 N. Main Ave., Scranton, Pa.

Intermediate — Moore

Lackawanna Co. Club; Book Club.

DOROTHY BICKEL

"Dottie"

169 Penabaker Ave., Lewistown, Pa.

Intermediate — Aryan

Glee Club; C. A. M. Club; Book Club; Y. W. C. A.; Swimming.

ETHEL MAE BOENS

"Eppie"

R. D. No. 2, Elverson, Pa.

Rural — Aryan

Rural Club; Swimming; Y. W. C. A.; Travelers' Club.

ANNA CATHERINE BOLAND

"Anne"

2628 Perkiomen Ave., Mt. Penn, Reading, Pa.

Primary — Moore

Y. W. C. A.; Chester Student Teachers' Club.

MARION DOROTHY BOND

"Bondy"

151 S. 4th Ave., Coatesville, Pa.

Intermediate

Day Students' Club; C. A. M. Club.

RUTH WICKHAM BONSALL

"Bonnie"

Media, Pa.

Intermediate — Aryan

Delaware Co. Club.

MARGARET POWELL BOOGAR

"Peggy"

Nutts Ave. and Starr St., Phoenixville, Pa.

Intermediate — Moore

Y. W. C. A.; Book Club.

MADELINE BOUGHER

"Pat"

811 Maple Ave., Barnesboro, Pa.

Primary — Moore

Campus History Club; Y. W. C. A.; Book Club; Swimming.

HILDA M. BOWERS

"Bunky"

631 Williams St., Pen Argyl, Pa.

Primary — Aryan

Y. W. C. A.; Girl Scouts.

JEAN ISABEL BOWMAN

"Jackie"

132 S. 14th St., Allentown, Pa.

Primary — Moore

Y. W. C. A.; Lehigh Co. Club; C. A. M. Club.

CHARLOTTE ELLENOR BOYER

1024 E. Philadelphia St., York, Pa.

Intermediate — Aryan

York Co. Club; Christmas Play; Y. W. C. A.; Hostess Club; Poster Club; Girl Scouts; Archery.

MARY LOUISE BOYLE

"Mary Lou"

4525 Sansom St., West Philadelphia, Pa.

Rural — Moore

Rural Club; Little Theater Players; Poster Club; Hockey; Tennis; Y. W. C. A.; Cabinet "Y"; Montgomery Co. Club.

CATHERINE REBECCA BRENNER

"Kitty"

248 E. Springettsbury Ave., York, Pa.

Primary — Aryan

York Co. Club; Christmas Play; Library Club; Glee Club; Hockey; Poster Club; Y. W. C. A.

HELEN ANNA BRIGHT

Bernville, Pa.

Primary — Moore

Y. W. C. A.; Hostess Club; Campus History Club; Science Club.

EVA JANICE BRIZER

"Trey"

417 N. Webster Ave., Scranton, Pa.

Primary — Moore

Chester Student Teachers' Club; Hostess Club.

M. DOROTHY BROWN

"Dot"

Unionville, Pa.

Intermediate

Day Students' Club; Girl Scouts.

AMANDA BRUBACHER

"Pat"

226 Chestnut St., Lebanon, Pa.

Primary — Aryan

Hostess Club; Y. W. C. A.; Girl Scouts; Archery, '28, '29; Swimming, '27, '28; Hockey, '26, '27; Basketball, '26 '27.

MARIE CECILIA BUCHANAN

7763 Wayne Ave., Highland Park, Pa.

Intermediate

Delaware Co. Club, Treasurer; Fire-Brigade, Captain; Delaware Co. Play.

HELEN BAXTER BURGNER

"Helen"

Bryn Mawr, Pa.

Intermediate

Day Students' Club.

EDITH M. BERGEY

"Sis"

120 Baltimore St., Hagerstown, Md.

Intermediate — Moore

Rural Club; Poster Club; Chairman, Publicity Y. W. C. A.; Hockey; Glee Club; Science Club; Moore Play; Swimming, Award.

HELEN AGNES BURKE

"Cous"

125 Moyallen St., Wilkes-Barre, Pa.

Intermediate — Moore

Travelers' Club.

HAZEL MARY BURKHOLDER

"Burky"

Centre Hall, Pa.

Rural — Aryan

Rural Club; Y. W. C. A.; Girl Scouts; Fire-Brigade, Captain.

MARGARET MARY BURNS

"Burnsie"

6119 Ellsworth St., Philadelphia, Pa.

Rural — Moore

Rural Club; Hockey; Poster Club; Basketball; Y. W. C. A. Publicity Committee; Chairman, Publicity Rural Club.

EMILY A. CAIN

Second and Orange St., Media, Pa.

Intermediate — Moore

Delaware Co. Club; Hostess Club, President; Y. W. C. A.

RACHEL MAE CAIOLA

"Ray"

842 Smith St., Norristown, Pa.

Intermediate — Moore

Baseball; Hockey; Science Club; Hostess Club; Y. W. C. A.

LOIS CALDWELL

"Loie"

122 Elmwood Ave., Narberth, Pa.

Rural — Aryan

Rural Club; Montgomery Co. Club; Day Students' Club; Y. W. C. A.; Hockey; Track.

SARA DOLORES CANNON

"Sadie"

144 Front St., Summit Hill, Pa.

Primary — Aryan

Travelers' Club; Library Club; Baseball; Track.

CHARLOTTE ELIZABETH CARR

"Sharley"

Dalton, Pa.

Primary

Y. W. C. A.; Lackawanna Co. Club; Day Students' Club.

MILDRED ARCHER CASTLE

"Mickey"

Sellersville, Pa.

Rural — Moore

President, Rural Club; Poster Club; Hostess Club; Herodotus Club; Bucks Co. Club; Y. W. C. A.; Fire-Lieutenant; World-Fellowship Committee; Hockey; Archery; Little Theater Players; Religious Meeting Committee

LUCILE P. CATALDO

"Lue"

158 S. Cedar St., Hazelton, Pa.

Intermediate — Moore

Glee Club; Travelers' Club.

MARGARET LYNETT CAWLEY

"Peg"

224 W. Drinker St., Dunmore, Pa.

Primary — Moore

Y. W. C. A.; Lackawanna Co. Club; Glee Club; Swimming; Book Club; Moore Play.

ELIZABETH JANE CHASE

"Libbie"

325 W. Locust St., Clearfield, Pa.

Primary — Aryan

Poster Club; Library Club; Y. W. C. A.

ELLEN SARAH CHRISTMAN

"Chrissie"

212 W. High St., Womelsdorf, Pa.

Primary — Aryan

Glee Club; Y. W. C. A.; Campus History Club.

REGINA MARTINA CLAIR

"Jean"

456 N. Penna. Ave., Wilkes-Barre, Pa.

Primary — Moore

Book Club; Travelers' Club.

ALMEDA PARSONS COLE

"Dade"

25 Timpson St., Ashley, Pa.

Primary — Aryan

Y. W. C. A.; C. A. M. Coatesville Club.

MARY ROSE CONNORS

"Mary R."

Main St., Mahanoy Plain, Pa.

Primary — Moore

Y. W. C. A.; Secretary and Treasurer, Schuylkill Co. Club; Educational Club; Library Club; Book Club.

EVELYN COOLEY

"Evie"

126 N. Main St., Nazareth, Pa.

Primary — Moore

Swimming; Travelers' Club; Book Club; Y. W. C. A.

MARIANNE JOHNSON CORNELL

Eureka, Pa.

Primary — Aryan

Y. W. C. A.; Montgomery Co. Club.

ANNE B. COYLE

"Abie"

13 N. Main St., Shaft, Pa.

Primary — Aryan

Schuylkill Co. Club; Tradition Club; Travelers' Club.

MARY HELEN CRAWFORD

119 S. Clifton Ave., Aldan, Pa.

Intermediate

Delaware Co. Club; Y. W. C. A.

ELIZABETH JEANETTE CURRAN

"Betty"

2 Edison St., Wilkes-Barre, Pa.

Intermediate — Moore

Travelers' Club; Tradition Club.

MABEL N. DAVIDHEISER

Gilbertsville, Pa.

Primary — Moore

Montgomery Co. Club; Basketball; Y. W. C. A.; C. A. M. Club

VERA MARIE DAVIS

"Dary"

253 State St., Nanticoke, Pa.

Primary — Aryan

Y. W. C. A.; Swimming Club; Chester Students Teachers' Club; Social Service.

GRACE ELIZABETH DENNIS

613 Pen Argyl St., Pen Argyl, Pa.

Primary — Aryan

Hostess Club; Girl Scouts; Y. W. C. A.

ELIZABETH MARY DEVENNEY

"Betty"

5128 Westminster Ave., Philadelphia, Pa.

Rural — Moore

Rural Club; Delaware Co. Club, Treasurer; Little Theatre Players; Swimming; Track; Basketball.

MARTHA LITTLE DEWEES

"Patty"

Berwyn, Pa.

Intermediate — Aryan

Library Club; Volleyball; Y. W. C. A., Committee Systematic Giving.

K. ELIZABETH DIEHM

"Betty"

262 Broad St., Spring City, Pa.

Primary

Day Students' Club; Archery; Little Theatre Players.

MARY ELIZABETH DOLBY

106 Woodland Ave., Coatesville, Pa.

Intermediate — Moore

Basketball; Y. W. C. A.; C. A. M. Club.

FLORENCE JOSEPHINE DONNELLY

"Jo"

110 West Moreland Ave., Hatboro, Pa.

Primary — Aryan

Y. W. C. A.; Glee Club; Vice-President; Montgomery Co. Club; Book Club.

CATHLEEN JEAN DOUGLASS

448 S. York Rd., Willow Grove, Pa.

Intermediate

Y. W. C. A.; Educational Club; Travelers' Club.

FRANCES MERCY DOWDEN

"Skeetie"

508 Sinclair St., McKeesport, Pa.

Intermediate — Aryan

Y. W. C. A.; Tennis; Allegheny Co. Club.

SARA ANDERSON DOWNIE

"Sal"

602 Union Ave., McKeesport, Pa.

Intermediate — Aryan

Herodotus Club; Y. W. C. A.; Poster Club; Tennis.

MARY B. DOYLE

"Doke"

Pine St., Branch Dale, Pa.

Intermediate — Moore

Y. W. C. A.; Hostess Club; Schuylkill Co. Club.

MAE ESTELLA DREIBELBIS

268 North St., Millersburg Pa.

Rural — Moore

Rural Club; Y. W. C. A.; Book Club; Volleyball; Archery; Baseball; Social Service.

FLORENCE MAY DUFF

"Duffy"

309 S. Chester Road, Swarthmore, Pa.

Primary — Aryan

Day Students' Club; Delaware Co. Club; Swimming

ELEANOR WALLACE EAVENSON

"Nance"

Christiana, Pa.

Intermediate — Aryan

Hostess Club; Glee Club; Tennis.

JULIA ALICE EDWARDS

"Jewel"

CORNWALL, PA.

INTERMEDIATE — MOORE

Y. W. C. A.; Campus History Club; Book Club; Educational Club.

RUTH MAY EICHERLY

748 WALNUT ST., COLUMBIA, PA.

INTERMEDIATE — MOORE

Glee Club; Orchestra; Councilor; Music Committee; Y. W. C. A.

JEANNETTE MIRIAM ELLOWITCH

"Jen"

63 S. WASHINGTON ST., WILKES-BARRE, PA.

INTERMEDIATE — MOORE

Y. W. C. A.; Glee Club.

DORETTA IRENE ENGLER

"Pug"

1231 S. MARKET ST., NANTICOKE, PA.

INTERMEDIATE — ARYAN

Y. W. C. A.; Swimming Club.

RACHEL ESHLEMAN

"Rae"

MAIN ST., DENVER, PA.

PRIMARY — ARYAN

Book Club; Y. W. C. A.

ETHEL MAE EVANS

405 HAVERFORD PLACE, SWARTRMORE, PA.

INTERMEDIATE

Delaware Co. Club; Day Students' Club.

HAZEL MAY EVANS

"Evings"

1301 Delaware Ave., Wyomissing, Pa.

Rural — Aryan

Rural Club, Program Committee; Councilor; Hostess Club; Book Club; Library Club; Glee Club; Herodotus Club; Y. W. C. A.; Swimming.

RUTH ELIZABETH EVANS

"Evans"

1371 Capouse Ave., Scranton, Pa.

Primary — Aryan

Treasurer, Lackawanna Co. Club; Councilor; Vice-President, Little Theatre Players; Aryan Play; Senior Play Committee; Member Low Court.

MILDRED JULIA FASNACHT

"Mil"

455 Market St., Millersburg, Pa.

Rural — Moore

Rural Club; Y. W. C. A.; Moore Play; Swimming; Baseball; Archery; Social Service Club.

GERTRUDE MONICA FERRY

"Trudy"

142 E. Mine St., Hazelton, Pa.

Intermediate — Moore

Y. W. C. A.; Travelers' Club; Book Club; Swimming.

EDITH ADELLE FISHER

"Edie"

Delta, Pa.

Primary — Aryan

York Co. Club; Book Club; Y. W. C. A.; Chester Student Teachers' Club; Christmas Play.

BERTHA MATILDA FLAIL

"Bert"

361 Front St., Pattsville, Pa.

Intermediate — Aryan

Schuylkill Co. Club; Poster Club; Y. W. C. A.

PERVILLA EVELYN FLINCHBAUGH

"Peg"

WINDSOR, PENNA.

PRIMARY — MOORE

Y. W. C. A.; Chester Student Teachers' Club; Christmas Play; York Co. Club; Campus History Club; Book Club.

MARY ELIZABETH FOREMAN

515 W. MAIN ST., WAYNESBORO, PA.

INTERMEDIATE — ARYAN

Glee Club; Hostess Club; Y. W. C. A.; Book Club.

MAE VIOLA FOX

"Masie"

R. D. 2, DOYLESTOWN, PENNA.

INTERMEDIATE — ARYAN

Y. W. C. A.; Travelers' Club.

MARY ELIZABETH FRANCIS

149 E. TAYLOR ST., TAYLOR, PA.

PRIMARY — ARYAN

Lackawanna Co. Club; Y. W. C. A.

HAZEL KOCH FRANTZ

709 AMERICAN ST., CATASAUQUA, PA.

PRIMARY — MOORE

Coatesville Club; Y. W. C. A.; Lehigh Co. Club.

ESTHER RUTH FRENCH

"Es"

BELLAIRE AVE., AMBLER HIGHLANDS
FORT WASHINGTON, PA.

RURAL — MOORE

Rural Club; Hostess Club; Y. W. C. A.; Montgomery Co. Club.

ALTHEA MARY FREY

"Thea"

R. F. D. 2, Bethlehem, Pa.

Primary — Aryan

Glee Club; Hostess Club; Y.W.C.A.; Lutheran Student Council; Lehigh Co. Club.

MARY FURNESS

Erwinna, Penna.

Intermediate — Aryan

Library Club; Day Students' Club.

CATHERINE IRMA GALLAGHER

"Kay"

713 Main St., Freeland, Pa.

Intermediate — Moore

Library Club; Y. W. C. A.; Coatesville Club.

LEAH ELEANOR GAUGHAN

"Del"

Main St., Mahanoy Plane, Pa.

Primary — Moore

Schuylkill Co. Club; Book Club; Herodotus Club; Y. W. C. A.; Educational Club; Swimming.

ELLA MARGARET GEARY

"Podger"

Locust Gap, Pa.

Primary — Moore

Y. W. C. A.; Coatesville Club; Basketball.

HELEN CECELIA GEE

"G"

73 Union Ave., Lansdowne, Pa.

Intermediate — Aryan

Day Students' Club; Delaware Co. Club.

MARIAN LOUISE GEIBEL

202 Logan St., Lewistown, Pa.

Intermediate — Aryan

Chester Students' Club; Glee Club; Y. W. C. A.

RUTH CLARA GEISEL

"Doc"

372 N. First St., Lehighton, Pa.

Primary — Moore

Fire-Brigade; Hostess Club; Y. W. C. A.; Library Club.

EMMA SUSAN GEORGE

"Em"

340 Spruce St., Steelton, Pa.

Primary — Aryan

Hostess Club; Herodotus Club; Y. W. C. A.; Tennis Club.

MARGARET LOUISE GERBER

"Peg"

1152 Edson Ave., Johnstown, Pa.

Rural — Moore

Rural Club; Library Club; Hostess Club; Y. W. C. A.

JESSIE MARIE GERHART

"Jess"

606 Park Ave., Perkasie, Pa.

Rural — Aryan

Rural Club; Hockey, '27, '28; Science Club.

MARY VIRGINIA GLEASON

"Min"

18 Prospect Ave., Scranton, Pa.

Primary — Moore

Glee Club; Councilor; Lackawanna Co. Club.

ERNA J. P. GOLATZ

"Ernie"

326½ Ridge Ave., Allentown, Pa.

Intermediate — Aryan

Glee Club; Lehigh Co. Club.

MARGARET ADELINE GRAVER

"Sis"

318 Steadman Ave., Lehighton, Pa.

Intermediate — Aryan

Y. W. C. A.; Poster Club; Library Club.

ALICE VIRGINIA GRAYBILL

604 Shoemaker Ave., Jenkintown, Pa.

Intermediate — Aryan

Library Club, Secretary; Hockey; Vice-President, Montgomery Co. Club; Councilor; Recorder Low Court; Aryan Play.

KATHRYN FRANCES GRIFFEE

"Katrina"

307 Walnut St., Bristol, Pa.

Primary — Aryan

Y. W. C. A.; Day Students' Club.

DOROTHY SMITH GRIM

"Dottie"

140 S. 13th St., Allentown, Pa.

Primary — Aryan

Vice-President, Lehigh Co. Club; "Y" Cabinet; Glee Club; Poster Club; Student Councilor; Poster Club; C. A. M. Club.

FLORENCE WENNER GROSS

"Floss"

206 N. 14th St., Allentown, Pa.

Primary — Aryan

Y. W. C. A.; Councilor; Lehigh Co. Club; Travelers' Club.

PAULINE LYDIA GURZYNSKI

"Polly"

118 Liberty St., Catasauqua, Pa.

Intermediate — Aryan

Y. W. C. A.; Lehigh Co. Club.

GLADYS ANN HAAS

"Glad"

16 W. Front St., Summit Hill, Pa.

Intermediate — Aryan

Library Club; Swimming Club; C. A. M. Club.

MILDRED ADELINE HANSON

"Mil"

Ludlow, Penna.

Intermediate — Aryan

Y. W. C. A.; Hostess Club; Book Club; Library Club; Campus History Club.

ELIZABETH C. HARLEY

"Betty"

605 E. 13th St., Chester, Pa.

Primary — Aryan

Delaware Co. Club; Educational Club; Y. W. C. A.; Hostess Club; Travelers' Club.

FLORENCE BELLE HARPER

"Flo"

425 George St., Pen Argyl, Pa.

Primary — Aryan

ANNE KATHLEEN HAUGHEY

"Anne Howe"

Jeddo, Penna.

Intermediate — Moore

Y. W. C. A.; Book Club; Swimming; Chester Student Teachers' Club.

GRACE ELLEN HELLER

321 Laurel St., Minersville, Pa.

Intermediate — Aryan

Y. W. C. A.; Book Club; Schuylkill Co. Club; Swimming Club; Tennis; Chester Student Teachers' Club.

CECELIA E. HEPBURN

"Cel"

2702 Ann St., Philadelphia, Pa.

Intermediate — Moore

Y. W. C. A.; Book Club.

RUTH ALDERTON HERVEY

Glen Loch, Penna.

Intermediate

Day Students' Club.

KATHRYN EILEEN HICKEY

"Kit"

22 W. Miner St., West Chester, Pa.

Primary — Aryan

Day Students' Club; Swimming; Tennis.

RUTH CICELY HICKS

"Hickey"

542 Thirteenth Ave., Moore, Pa.

Primary — Moore

Poster Club; Y. W. C. A.; Hostess Club; Educational Club.

VIRGINIA AGNES HOENES

"Ginia"

425 N. Center St., Corry, Pa.

Primary — Moore

Poster Club; Basketball; Y. W. C. A.; C. A. M. Club.

EDITH BERTHA HOFFMAN

"Ede"

1122 Lincoln Way, McKeesport, Pa.

Intermediate

Y. W. C. A.; Archery; Herodotus Club; Tennis; Bowling.

HELEN LEONA HOFFMAN

North Main St., Falls Creek, Pa.

Primary — Moore

Travelers' Club; Hostess Club; Y. W. C. A.

RUTH HENRIETTA HOLLENBACH

"Ruth"

525 N. Eleventh St., Allentown, Pa.

Intermediate — Aryan

Lehigh Co. Club, Secretary; Y. W. C. A.; Poster Club; C. A. M. Club.

DOROTHY MILDRED HOLMS

"Dot"

1728 Carnation St., Harrisburg, Pa.

Primary — Aryan

Herodotus Club; Y. W. C. A.; Hostess Club.

CECILIA MAY HOPKINS

"Cele"

435 Leedom St., Jenkintown, Pa.

Primary — Aryan

Library Club; Montgomery Co. Club; Campus History Club; Y. W. C. A.

MARY LOUISE HUDSON

"Mary Lou"

150 W. Osborne St., Johnstown, Pa.

Intermediate — Aryan

Library Club; Book Club; Y. W. C. A.; Frosh Frolic Dance Committee; Swimming.

GRACE ELIZABETH HUGHES

"Gracious"

722 Wheeler Ave., Scranton, Pa.

Intermediate — Aryan

Book Club; Science Club; Y. W. C. A.; Lackawanna Co. Club; C. A. M. Club.

MARGARET HUGHES

"Peggy"

1816 Capouse Ave., Scranton, Pa.

Intermediate — Aryan

Lackawanna Co. Club; Library Club; Swimming; Coatesville Club; Y. W. C. A.

MARGARET CATHARINE HUGHES

"Peggy"

343 Crown St., Morrisville, Pa.

Primary — Aryan

Y. W. C. A.; Chester Student Teachers' Club; Girl Scouts.

MARY C. HUGHES

"Murdy"

603 N. 64th St., Philadelphia, Pa.

Primary — Moore

Y. W. C. A.

ARVONIA HUMPHREYS

"Hump"

105 Union St., Shickshinny, Pa.

Primary — Aryan

Secretary, Freshman Class; Frosh Frolic Committee; Councilor; Vice-President; Hostess Club; Swimming; Fall Formal Dance Committee; Y. W. C. A.

MARGARET HUMPHREYS

"Peggy"

328 Academy St., Warrior Run, Pa.

Primary — Aryan

Y. W. C. A.; Coatesville Club.

CLARA JANE HUSTON
WILLIAMSON SCHOOL, PA.

PRIMARY

Delaware Co. Club; Day Students' Club.

LOUISE HANNAH HUTTON
"Hanner"
419 N. WALNUT ST., WEST CHESTER, PA.

PRIMARY

Day Students' Club.

LOUISE BROWN JACKSON
"Doc"
410 CURTIN ST., OSCEOLA MILLS, PA.

PRIMARY MOORE

Y. W. C. A.; Glee Club.

EMILY BARBARA JACKSON
"Em"
UNIONVILLE, PA.

INTERMEDIATE

Day Students' Club; C. A. M. Club.

LOUISE KATHRYN JEFFRIES
"Lou"
35 E. BERTSCH ST., LANSFORD, PA.

INTERMEDIATE ARYAN

Glee Club; Poster Club; Y. W. C. A.; Travelers' Club.

MATILDA JENDRICKS
"Tillie"
161 S. MAIN ST., NAZARETH, PA.

INTERMEDIATE MOORE

Y. W. C. A.; Swimming; Chester Student Teachers' Club.

GWENDOLYN JENKINS

"Gwen"

1418 Lafayette St., Scranton, Pa.

Primary — Aryan

Glee Club; Lackawanna Co. Club; Chairman of Committee; Hockey; Y. W. C. A.

MARY JEAN JENKINS

"Jinks"

1215 Swetland St., Scranton, Pa.

Intermediate — Aryan

C. A. M. Club; Lackawanna Co. Club; Science Club; Y. W. C. A.

BEATRICE MAUD JONES

"Bea"

76 Hartford St., Ashley, Pa.

Primary — Aryan

Glee Club; C. A. M. Club; Y. W. C. A.

ELVA JONES

Main St., Taylor, Pa.

Primary — Aryan

Lackawanna Co. Club; Chester Student Teachers' Club.

M. ISABELLE JORDAN

"Bill"

Stewartstown, Pa.

Primary — Moore

York Co. Club; Y. W. C. A.

MARGARET C. JOYCE

"Peggy"

3273 Birney Ave., Minooka, Pa.

Intermediate — Moore

Y. W. C. A.; Secretary, Moore Literary Society; Little Theater Players; Debating Team and Society; Senior Class Play Committee; Moore Play; Hostess Club.

ANNA LOUISE KATZ

"Ann"

Church St., Royersford, Pa.

Rural — Aryan

Rural Club; Y. W. C. A.; Swimming; Montgomery Co. Club; Campus History Club.

MARION HELEN KAUFMAN

"Bunny"

1233 Faulkner St., Pittsburgh, Pa.

Primary

Glee Club.

MARGARET MARY KAYS

"Peg"

231 Bloom St., Dunmore, Pa.

Primary — Moore

Hostess Club; Secretary Lackawanna Co. Club; Y. W. C. A.; Swimming; Book Club; Herodotus Club.

MARGARET MARY KEHOE

"Peg"

712 Seventh Ave., Bethlehem, Pa.

Primary — Moore

Y. W. C. A.; Herodotus Club; Lehigh Co. Club; Archery.

LUCY CLARE KELLEY

"Lou"

1022 Seneca St., Bethlehem, Pa.

Primary — Aryan

Treasurer, Student Council; Lehigh Co. Club; Chairman, Fall Formal Dance Committee; Frosh Frolic Dance Committee; Hostess Club; Chairman Lobby Committee.

ELIZABETH MAE KELLY

"Lib"

503 School St., Minersville, Pa.

Intermediate — Aryan

Y. W. C. A.; Travelers' Club; Tennis; Swimming; Fire-Brigade; Schuylkill Co. Club.

CARRIE VIRGINIA KEMMERER

"Carolyn"

Nazareth Pike, Bethlehem, Pa.

Intermediate — Aryan

Glee Club; C. A. M. Club; Y. W. C. A.

HELEN MARIE KENNEDY

"Kennedy"

134 N. Jardin St., Shenandoah, Pa.

Primary — Moore

Schuylkill Co. Club, Vice-President; Tradition Club; Travelers' Club.

ALICE EVE KERSAVAGE

"Al"

253 Susq. St., Forest City, Pa.

Intermediate — Moore

Y. W. C. A.; Hiking Club; Basketball.

ARLINE MARGUERITE KEYLOR

"Dusty"

114 Walnut Ave., Ardmore, Pa.

Intermediate — Aryan

Y. W. C. A.; Montgomery Co. Club; Girl Scouts; Fire-Brigade.

MARY BOYER KILGALLEN

"Mary"

400 Creswell St., Ridley Park, Pa.

Intermediate — Moore

Swimming; Basketball.

MARION MARGARET KILONSKY

"Mac"

906 N. Main St., Forest City, Pa.

Intermediate — Moore

Y. W. C. A.

ELIZABETH M. KNEPPER

"Dot"

509 Halcomb Ave., Clairton, Pa.

Primary — Aryan

Y. W. C. A.; Travelers' Club; Archery; Science Club.

ETHEL M. KNEPPER

"Dash"

509 Halcomb Ave., Clairton, Pa.

Primary — Aryan

Y. W. C. A ; Travelers' Club; Archery; Science Club.

RUTH DREXEL KOCH

605 Fern Ave., Drexel Hill, Pa.

Primary — Aryan

Delaware Co. Club; Y. W. C. A.; Educational Club.

FRANCES ADELAIDE KOCHER

"Fannie"

30 N. 13th St., Allentown, Pa.

Primary — Aryan

Y. W. C. A.; Lehigh Co. Club; Travelers' Club.

ROSE LOIS KRAKUSIN

"Ro"

49 N. Pine St., Hazelton, Pa.

Intermediate — Moore

RUTH ALMIRA KUNTZ

1234 Church St., Reading, Pa.

Intermediate — Moore

MARGARET ISABEL LAMB

"Betty"

632 W. Chestnut St., Shamokin, Pa.

Primary — Moore

Treasurer, Freshman Class; Glee Club; Frosh Frolic Committee; Y. W. C. A.; Travelers' Club; Tradition Club; Campus History Club.

RUTH BAKER LARKIN

Downingtown, Pa.

Primary — Moore

Poster Club; C. A. M. Club.

HELEN BETTY LARSON

"Dashie"

1322 Arch St., Norristown, Pa.

Intermediate — Aryan

Montgomery Co. Club; Y. W. C. A.; C. A. M. Club.

MARTHA E. LEE

"Marty"

616 New St., Allentown, Pa.

Intermediate — Aryan

Lehigh Co. Club, Secretary; Educational Club; Y. W. C. A. Cabinet; Social Service Club; Fire-Brigade; Science Club.

ESTELLE ISABELLE LEFFLER

"Stell"

Adamstown, Pa.

Primary — Aryan

Y. W. C. A.; Library Club; Girl Scouts; Fire-Brigade Lieutenant.

ALICE LOLA LEHECKA

"Allie"

44 Centre Square, Easton, Pa.

Primary — Aryan

Secretary, Senior Class; Chairman, Adviser-Advisee Committee; Councilor; Serpentine Staff; Senior Prom Committee; Hockey; Fall Formal Committee.

MARION BLAKE LEWIS

"Mannie"

1048 Market St., Bangor, Pa.

Primary — Aryan

Hostess Club; Glee Club; Treasurer, Senior Class; Y. W. C. A.; Basketball.

ESTHER E. LINDEMUTH

"Essie"

Mount Joy, Pa.

Primary — Moore

Y. W. C. A.

ELIZABETH RAE LOVE

"Beth"

Dallas, Pa.

Intermediate — Aryan

Councilor; Book Club; Travelers' Club; Y. W. C. A.

HELEN DOROTHY LOWRY

"Lour"

1826 Centre St., Ashland, Pa.

Intermediate — Moore

Schuylkill Co. Club; Campus History Club; Library Club; Poster Club.

FLORENCE LUDWIG

"Flossie"

Douglassville, Pa.

Primary — Moore

Y. W. C. A.; Travelers' Club.

GRACE M. LUDWIG

"Curly"

Sinking Spring, Pa.

Primary — Moore

Y. W. C. A.; Hostess Club; Campus History Club; Glee Club.

MARY VIRGINIA McANDREW

"Mae"

608 N. Lincoln Ave., Scranton, Pa.

Primary — Aryan

Lackawanna Co. Club.

MARY L. McCLELLAN

"Polly"

Elk View, Pa.

Intermediate

Book Club; Y. W. C. A.; Chester Student Teachers' Club.

MARY ELIZABETH McCLENAGHAN

"Molly"

921 Bartram Ave., Collingdale, Pa.

Intermediate — Moore

Y. W. C. A.; Delaware Co. Club

MAGDALENE RITA McCLOSKEY

"Madge"

6 Harvin Rd., Highland Park, Pa.

Intermediate

Delaware Co. Club.

HELEN LOUISE McCOLLAM

309 N. Penn St., York, Pa.

Intermediate — Aryan

York Co. Club; Glee Club; Christmas Play; Handbook Committee; Vice-President, C. A. M. Club; Fire-Lieutenant; Y. W. C. A.

RUTH ANNA McCONNELL

Bristol, Pa.

Primary — Aryan

Library Club; Y. W. C. A.; Hockey; Bucks Co. Club.

HELEN McCULLOUGH
CHATWOOD, WEST CHESTER, PA.

PRIMARY

Glee Club.

MARY LORETTA McDONOUGH
"Mac"
35 WORRAL ST., WILKES-BARRE, PA.

PRIMARY MOORE

Travelers' Club; Hostess Club; Tradition Club.

ALICE GERTRUDE McFADDEN
"Mac"
636 EIGHTH AVE., BETHLEHEM, PA.

PRIMARY MOORE

Lehigh Co. Club; Moore Committee; Moore Play; Herodotus Club.

ANN McGEEHAN
"Ann"
74 CHURCH ST., JEDDO, PA.

PRIMARY MOORE

Y. W. C. A.

GWENDOLYN C. McLAIN
"Gwen"
514 LEE ST., PORTAGE, PA.

PRIMARY MOORE

Hostess Club; Library Club; Y. W. C. A.

LAURA McPHERSON
R. D. No. 2, NORRISTOWN, PA.

PRIMARY ARYAN

Montgomery Co. Club; Y. W. C. A.; Baseball.

MARGARET J. McQUAIDE

"Peggy"

125 E. Providence Rd., Yeadon, Pa.

Intermediate

Delaware Co. Club; Day Students' Club; Educational Club; Glee Club.

JEAN MacCRACKEN

"Pops"

806 Quincy Ave., Scranton, Pa.

Intermediate — Aryan

Lackawanna Co. Club; Y. W. C. A.; Hostess Club.

MARY MacLEOD

"Scotty"

Wilmington, Del.

Primary

Day Students' Club; Educational Club.

RUTH FERGUSON MacMILLAN

"Rufus"

1216 Folsom Ave., Moore, Pa.

Primary — Moore

Day Students' Club.

VIRGINIA ESTELLE MacNAMEE

"Ginny"

Pocopson, Pa.

Intermediate — Aryan

Day Students' Club.

KATHRYN JEAN MADDEN

"Kitty"

37 Division St., Wilkes-Barre, Pa.

Intermediate — Moore

Book Club; Science Club; Y. W. C. A.; Campus History Club.

HOWARD MOYER

"Bob"

RAILROAD ST., CLEONA, PA.

HEALTH EDUCATION — ARYAN

Track, '27, '28; Varsity Football, '27, '28; Varsity Basketball, '26, '27, '28; Varsity Baseball, '26, '27.

GERTRUDE ELIZABETH MARSH

"Betty"

R. D. NO. 2, WEST CHESTER, PA.

PRIMARY — ARYAN

Day Students' Club.

JANET ERNESTINE MATHER

"Janie"

335 MARKET ST., BERWICK, PA.

INTERMEDIATE — MOORE

Swimming; Y. W. C. A.; Travelers' Club; Book Club; Glee Club; C. A. M. Club.

CATHARINE EMMA MAYER

30 N. 10TH ST., READING, PA.

PRIMARY — MOORE

Swimming; Chester Student Teachers' Club.

VERA RUTH MEGARGEL

"Mame"

73 MINA ST., JEDDO, PA.

PRIMARY — ARYAN

Y. W. C. A.; Hostess Club; Poster Club.

MARCELLA JOYCE MELLOTT

"Sally"

138 HANSEN TERRACE, COLLINGDALE, PA.

INTERMEDIATE

Day Students' Club; Chester Student Teachers' Club.

DOROTHY MAE MILLER

"Dot"

241 S. Main St., Red Hill, Pa.

Intermediate — Moore

Y. W. C. A.; Swimming; Montgomery Co. Club.

GLADYS MAE MILLER

"Gladie"

Biglerville, Pa.

Primary — Aryan

Y. W. C. A.; Travelers' Club; C. A. M. Club.

SARA LOUISE MILLER

646 W. Princess St., York, Pa.

Primary — Aryan

Councilor; Y. W. C. A.; York Co. Club, Secretary; Christmas Play; Serpentine Staff.

LUZETTA ANNA MILLER

State St., Millersburg, Pa.

Rural — Moore

Rural Club; Book Club; Swimming; Y. W. C. A.; Social Service Club; Archery.

LOUISE J. MILLER

"Lou"

1807 Vine St., Scranton, Pa.

Primary — Aryan

Book Club; Vice-President-elect Debating Club; Swimming; Lackawanna Co. Club; Chester Student Teachers' Club.

EDNA ELIZABETH MIRTH

"Eddie"

646 N. Front St., Allentown, Pa.

Intermediate — Aryan

Y. W. C. A.; Lehigh Co. Club; Baseball; Volleyball; Tennis.

GLADYS ELIZABETH MICHELL
"Mitch"
891 Third St., Fullerton, Pa.
Primary
Y. W. C. A.; Glee Club; Lehigh Co. Club.

HELEN DAVIS MOHR
"Dimples"
815 Greenwich St., Reading, Pa.
Primary — Aryan
Y. W. C. A.; Girl Scouts; Poster Club.

DOROTHY CAROLYN MOLL
"Dot"
631 Noble St., Norristown, Pa.
Primary — Aryan
Y. W. C. A.; Montgomery Co. Club.

GRACE ELIZABETH MONGAN
107 Collins St., Dunmore, Pa.
Primary — Moore
C. A. M. Club; Y. W. C. A.; Lackawanna Co. Club.

ANNA RUTH MOOD
"Moody"
Perkasie, Pa.
Intermediate — Aryan
Y. W. C. A.; Swimming; Bucks Co. Club.

MARY CATHARINE MOODY
"Mary K."
451 Lincoln St., York, Pa.
Intermediate — Moore
York Co. Club; Rural Club; Library Club; Christmas Play.

ALICE IRENE MOONEY

"Pat"

MARSHALL'S TERRACE, PALMERTON, PA.

PRIMARY — MOORE

Y. W. C. A.; Day Students' Club; Hockey; Swimming.

ELIZABETH MOORE

"Flivver"

112 PRICE ST., WEST CHESTER, PA.

INTERMEDIATE — MOORE

Day Students' Club.

LUCY OLIVE MORAN

"Lou"

FIFTH ST., MINERSVILLE, PA.

PRIMARY — MOORE

Y. W. C. A.; Travelers' Club; Schuylkill Co. Club.

MARY ANN MORAN

"Ann"

209 MARKET ST., TAMAQUA, PA.

PRIMARY — ARYAN

Y. W. C. A.; Travelers' Club.

JOSEPHINE MARGARET MORRIS

"Jo"

312 VALLEY ROAD, COATESVILLE, PA.

INTERMEDIATE — ARYAN

Day Students' Club.

CHRISTINE MOODIE MOYER

"Chris"

193 W. RIVER ST., WILKES-BARRE, PA.

INTERMEDIATE — ARYAN

Poster Club; Hockey, '27; Y. W. C. A.; Science Club; C. A. M. Club.

HELEN DORA MOYER
"Dolly"
388 Second Ave., Phoenixville, Pa.
Primary — Aryan
Archery; Day Students' Club; Y. W. C. A.

DOROTHY A. MULLEN
"Dot"
508 First Ave., Parkesburg, Pa.
Primary — Aryan
Glee Club; Y. W. C. A.; Hostess Club.

DOROTHY E. MURRAY
"Dot"
347 Bridge St., Spring City, Pa.
Primary — Aryan
Archery; Day Student' Club; Y. W. C. A.

ISABEL IRMA MURRAY
"Isie"
242 W. Main St., Coatesville, Pa.
Intermediate — Aryan

RUTH ELIZABETH MUSCHLITZ
"Mushy"
327 Summit St., Bethlehem, Pa.
Primary — Aryan
C. A. M. Club.

SARA M. MYERS
Chalfont, Pa.
Intermediate — Aryan
Y. W. C. A.

ESTHER A. NICHOLSON

"Esh"

1631 Wyoming Ave., Scranton, Pa.

Intermediate — Aryan

Lackawanna Co. Club; Fire-Lieutenant; Y. W. C. A.; Swimming.

MARGARET ROSE O'NEILL

"Peg"

3027 W. 10th St., Chester, Pa.

Primary — Moore

Book Club; Delaware Co. Club; Chester Student Teachers' Club; Y. W. C. A.

VALERIE MARIE OSOLIN

"Val"

136 Grand Ave., Forest City, Pa.

Intermediate — Moore

Y. W. C. A.

HELEN BEATRICE PALMER

115 Schank Ave., Penn Argyle, Pa.

Primary — Aryan

Y. W. C. A.

LILIAN PARKER

"Lil"

901 Sixth Ave., McKeesport, Pa.

Primary — Moore

Archery; Tennis; Swimming; Herodotus Club.

HELEN O. PARKS

1907 Fairview Ave., Easton, Pa.

Primary — Aryan

Y. W. C. A.; Poster Club; C. A. M. Club.

RUTH ANNABETH PARMER

R. D. No. 2, Cochranville, Pa.

Rural — Moore

Rural Club.

ROBERTA DEWEES PATON

"*Bert*"

205 Greenwood Ave., Ambler, Pa.

Intermediate — Aryan

Montgomery Co. Club.

DOROTHY M. PATTERSON

"*Dot*"

Dallas, Pa.

Primary — Aryan

Glee Club; Travelers' Club; Y. W. C. A.; Swimming; Social Service Club.

HELEN ELIZABETH PAWLING

218 Charles St., Coatesville, Pa.

Intermediate

Day Students' Club; C. A. M. Club.

ELIZABETH WILSCOMBE PEDLOW

"*Betty*"

711 W. 7th St., Chester, Pa.

Advanced Primary (4) — Aryan

Hostess Club; Y. W. C. A.; Student Government; Swimming; Secretary, Aryan Society.

JANE GRACE PEIRCE

Biddle Road, Paoli, Pa.

Primary — Aryan

Day Student' Club.

MARTHA MAE PENNYPACKER

Elverson, Pa.

Rural — Moore

Rural Club; Scientific Club; Hostess Club; Fire-Brigade.

DOROTHEA ELIZABETH PENROSE

"Dottie"

120 S. High St., West Chester, Pa.

Primary — Aryan

Day Students' Club; Tennis; Swimming.

DOROTHY ELLEN PENSYL

"Dot"

Elysburg, Pa.

Rural — Aryan

Library Club; Y. W. C. A.; Rural Club.

IDA MAE PHILLIPS

"Phil"

356 Grove St., Scranton, Pa.

Intermediate — Aryan

Basketball, '27; Baseball, '27; Publicity Committee of New Year's Dance; Lackawanna Co. Club; C. A. M. Club.

RUTH BERGER PHILLIPS

"Boots"

536 W. Second St., Hazelton, Pa.

Intermediate — Aryan

Y. W. C. A.; Glee Club; C. A. M. Club; Track.

BETTY PICKETT

"Bet"

6117 Columbia Ave., West Philadelphia, Pa.

Primary — Aryan

Travelers' Club; Y. W. C. A.; Swimming; Tennis.

ALEXANDRA BONNER POUSHEY

"Bonnie"

Roslyn Hts., Long Island, N. Y.

Primary — Moore

Y. W. C. A.; Archery.

MARIE HARRIET POWELL

1408 Linden St., Scranton, Pa.

Primary — Aryan

Lackawanna Co. Club.

SARAH REBECCA PRICE

"Sally"

36 S. Potomac Ave., Waynesboro, Pa.

Intermediate — Aryan

Glee Club; C. A. M. Club; Y. W. C. A.; Miss Cherry Blossom; Hostess Club.

ZELDA J. PRINSKY

"Zee"

629 Main St., Avoca, Pa.

Primary — Aryan

Swimming; Track; Lackawanna Co. Club; Chester Student Teachers' Club; Poster Club.

JEAN E. PUGH

"Jeanie"

925 N. Second St., Harrisburg, Pa.

Intermediate — Aryan

Glee Club; Y. W. C. A.

RUTH ELIZABETH PURDY

"Rufus"

Dalton, Pa.

Primary — Aryan

Lackawanna Co. Club; Glee Club; Book Club; Y. W. C. A.

FLORENCE KATHARINE PUSEY

"Kitten"

1428 Powell St., Norristown, Pa.

Intermediate — Aryan

Montgomery Co. Club; Frosh Frolic Committee; Poster Club, President; Serpentine Staff; Fall Formal Committee; Student Council; Minuet.

PHILENA EDNA PUSEY

"Phil"

Coatesville, Pa.

Primary — Aryan

Bowling; Basketball, '28; Volleyball, '27; Archery; Y. W. C. A.

CHARLOTTE E. PYLE

109 So. Sixth St., Darby, Pa.

Primary — Moore

Y. W. C. A.; Basketball, '27; Delaware Co. Club; Hostess Club

MARY PAULINE RANK

"Rankie"

136 N. East St., Williamstown, Pa.

Intermediate — Aryan

Swimming; Chester Student Teachers' Club.

ELEANOR ROSE RAUZI

"El"

36 So. Wyoming St., Hazelton, Pa.

Intermediate — Moore

Glee Club; Hostess Club; Swimming.

WINIFRED FRANCES REDINGTON

"Winnie"

14 Sterling Ave., Wilkes-Barre, Pa.

Primary — Aryan

Track; Y. W. C. A.; Baseball; Poster Club; Fire Brigade.

MARGUERITE GRACE REMALEY

"Peggy"

1812 Fairview Ave., Easton, Pa.

Intermediate — Aryan

Campus History Club; Y. W. C. A.; Baseball, Captain; Girl Scouts; Library Club.

CHARLOTTE AGNES REPPERT

"Bunnie"

1037 Tilghman St., Allentown, Pa.

Primary — Aryan

Lehigh Co.; Y. W. C. A.; Glee Club.

ELIZABETH RICKABAUGH

"Betty"

Main St., Millerstown, Pa.

Primary — Aryan

Y. W. C. A.; C. A. M. Club; Basketball.

EDITH RICHWINE

445 W. Main St., New Holland, Pa.

Intermediate — Aryan

Day Students' Club.

MIRIAM MAE HILDT

"Mim"

44 N. Second St., Emaus, Pa.

Primary — Aryan

Y. W. C. A.; Lehigh Co. Club; Educational Club.

RUTH ANNA RINEHART

R. D. No. 3, Pottstown, Pa.

Intermediate — Moore

Y. W. C. A.; Travelers' Club; Science Club; Campus History Club.

FRANCES ADELINE RINEHIMER
647 Carey Ave., Wilkes-Barre, Pa.
Intermediate — Aryan
Y. W. C. A.

MILDRED ANNA RITTER
"Sis"
1845 Ferry St., Easton, Pa.
Intermediate — Moore
Glee Club; Hostess Club; Y. W. C. A.

LOUISE PERSON RITTERSBACH
85 Hanover St., Wilkes-Barre, Pa.
Intermediate — Aryan
Y. W. C. A.

EMMA CATHERINE ROBINHOLD
Port Clinton, Pa.
Primary — Aryan
Campus History Club; Schuylkill Co. Club; Swimming; Y. W. C. A.

MARTHA CATHERINE ROBINHOLD
"Martie"
Main St., Port Clinton, Pa.
Intermediate — Aryan
Schuylkill Co. Club; Campus History Club; Y. W. C. A.

MARGARET MAY ROBINSON
"Peg"
Honey Brook, Pa.
Intermediate — Moore
Y. W. C. A.; Scientific Club; Hostess Club.

EVELYN ALICIA RODGERS

"Buddy"

QUARRYVILLE, LANCASTER CO., PA.

RURAL — ARYAN

Rural Club; Y. W. C. A.; Girl Scouts.

GRACE E. ROHLFING

"Gracy"

710 NORTH ST., EAST MAUCH CHUNK, PA.

PRIMARY — MOORE

Campus History Club; Y. W. C. A.; Book Club; Educational Club; Library Club.

ROSELLA ROSENBERG

"Patsy"

149 MAIN ST., RIDGWAY, PA.

PRIMARY — MOORE

Archery; Volleyball; Book Club; Y. W. C. A.; Swimming; Baseball.

HELEN EVA ROTHENBERGER

"Tubby"

R. F. D. No. 1, PRICETOWN RD., TEMPLE, PA.

INTERMEDIATE — MOORE

Y. W. C. A.; Book Club; Campus History Club; Swimming.

MARGARET D. ROUNSLEY

"Peggy"

MILLERSTOWN, PA.

INTERMEDIATE — ARYAN

Basketball; Swimming; Y. W. C. A.; Hockey; C. A. M. Club.

MIRIAM REBER RUTH

"Mim"

317 PENN AVE., SINKING SPRING, PA.

PRIMARY — ARYAN

Basketball, '27; Track, '27; Y. W. C. A.; Baseball, '27

MARGARET MARY SANDERS

"Peg"

358 Butler St., Dunmore, Pa.

Primary — Moore

C. A. M. Club; Y. W. C. A.; Lackawanna Co. Club.

NATALIE GEORGETTE SAYLOR

"Nat"

122 Albemarle Ave., Lansdowne, Pa.

Primary

Delaware Co. Club; Day Students' Club.

RUTH SAYLOR

"Saylor

29 Price St., West Chester, Pa.

Primary

Glee Club; Montgomery Co. Club; Y. W. C. A.

MARY ELIZABETH SCANLAN

"Scan"

1139 W. Centre St., Shenandoah, Pa.

Primary — Moore

Schuylkill Co. Club; Swimming.

MARIE CORA SCHANLEY

101 S. Walnut St., Boyertown, Pa.

Intermediate — Aryan

Y. W. C. A.; Travelers' Club.

BETTY TAIT SCHICK

"Betty"

538 Peace St., Hazelton, Pa

Intermediate — Aryan

Glee Club; Social Service Committee; Y. W. C. A.

RUTH EVELYN SCHOSER

"Ruthie"

337 Rutter Ave., Kingston, Pa.

Intermediate — Aryan

Y. W. C. A.; Poster Club; Swimming.

CATHERINE VIOLA SCHROLL

"Kit"

1632 E. Market St., York, Pa.

Intermediate — Aryan

York Co. Club; Christmas Play, '27; Girl Scouts; Y. W. C. A.

MARY LOUISE SEIBERT

"Sye"

371 E. South St., Wilkes-Barre, Pa.

Primary — Aryan

Swimming; Baseball, '28; Track, '27; Y. W. C. A.; Student Council; Dramatic Club; Poster Club; Library Club; Educational Club.

ANNE SELL

"Selly"

107 Conway Ave., Narberth, Pa.

Primary — Aryan

Day Students' Club; Hockey; Track.

VALERIA CHARLOTTE SELLERS

"Val"

Goshen Apts., West Chester, Pa.

Primary — Aryan

Day Students' Club.

BEATRICE M. TOLE

"Bee"

1129 Chestnut St., Darby, Pa.

Intermediate — Aryan

Y. W. C. A.; Delaware Co. Club.

DOROTHY ALETHEA SHARP

"Dotte"

1023 Lincoln Highway, Coatesville, Pa.

Intermediate — Aryan

Day Students' Club; C. A. M. Club.

ELEANOR MAE SHAWFIELD

"Shawfie"

1619 Derry St., Harrisburg, Pa.

Primary — Moore

Poster Club; Swimming; Y. W. C. A.

ESTHER ISABELLA SHEAFFER

"Est"

206 Market St., Highspire, Pa.

Primary — Moore

Y. W. C. A.; Hostess Club.

DOROTHY STOVER SHELLY

"Dottie"

71 Hillside Ave., Souderton, Pa.

Intermediate — Aryan

Y. W. C. A.; Basketball, '28; Baseball, '29; Montgomery Co. Club.

FRANCES CONSTANCE SHEMA

"Fay"

1015 N. Main St., Forest City, Pa.

Intermediate — Moore

Hiking; Y. W. C. A.; Basketball; Swimming.

EMMATINE SHERK

"Emmy"

235 N. 14th St., Harrisburg, Pa.

Primary — Aryan

Glee Club; Book Club; Debating, '27; Y. W. C. A.

HANNAH MARY SHONTZ

"Hans"

45 Marshall St., Shamokin, Pa.

Intermediate — Moore

Y. W. C. A.; Swimming Club; Basketball.

MARJORIE RUTH SINGER

"Mardie"

413 E. Lancaster Ave., St. Davids, Pa.

Primary — Aryan

Delaware Co. Club; Day Students' Club; Y. W. C. A.; Book Club; Educational Club; Tennis, Basketball.

MADELINE L. SITTLER

"Madge"

1917 Green St., Allentown, Pa.

Intermediate — Aryan

Glee Club; Lehigh Co. Club; Y. M. C. A.; Campus History Club; Hostess Club.

MARIE TERESA SLAMON

"Slamon"

318 N. Washington St., Wilkes-Barre, Pa.

Primary — Aryan

Traditional Club; Travelers' Club.

ARLENE SARA SMITH

"Smitty"

113 W. Goepp St., Bethlehem, Pa.

Intermediate — Aryan

Glee Club; Basketball; Baseball; C. A. M. Club.

RUTH IRENE SMITH

"Smitty"

600 Sharpless St., West Chester, Pa.

Intermediate

Day Students' Club; Bowling.

THELMA IRENE SMITH

"Miff"

1178 Murray St., Forty Fort, Pa.

Intermediate — Aryan

Chester Student Teachers' Club; Glee Club; Swimming.

VERA COOPER SMITH

"Junie"

8 W. Dewart St., Shamokin, Pa.

Intermediate — Aryan

Y. W. C. A.; Hostess Club; Swimming.

MIANA RUTH SOMERS

"Miami"

R. D. No. 4, Quakertown, Pa.

Intermediate — Aryan

Day Students' Club; Y. W. C. A.

LELLIS SPEAKMAN

"Speaky"

Oakbourne, Pennsylvania

Intermediate

Hockey; Day Students' Club; Basketball; Baseball; Track.

CATHARINE McVEY SPENCER

"Katy"

615 Woodland Ave., Cheltenham, Pa.

Rural — Aryan

Hockey; Rural Club; Y. W. C. A.

ANNA MAY SQUIRE

"Squire"

330 Prospect St., Phoenixville, Pa.

Intermediate — Moore

Y. W. C. A.; Poster Club; Day Students' Club.

RAE ARCHER STEWART

"Rae"

715 Ormond Ave., Drexel Hill, Pa.

Primary — Aryan

Delaware Co. Club; Poster Club; Y. W. C. A.

MARGARET MARY STRAUSSER

"Peggy"

307 Laurel St., Pottsville, Pa.

Intermediate — Moore

Hostess Club; Schuylkill Co. Club; Y. W. C. A.

MARY JANE STRAYER

"Janey"

139 Linden Ave., Rutledge, Pa.

Intermediate

Delaware Co. Club; Day Students' Club; Educational Club.

JUANITA ALICE STUBY

"Stubby"

117 Weaver St., Clearfield, Pa.

Primary — Aryan

Y. W. C. A.; Educational Club.

LILLIAN MARIE SULLIVAN

"Big I"

273 Cumberland St., Harrisburg, Pa.

Primary — Aryan

Student Council; Hostess Club; Educational Club; Swimming; Y. W. C. A.

MARY ELIZABETH SULLIVAN

"Little I"

273 Cumberland St., Harrisburg, Pa.

Primary — Aryan

Chester Student Teachers' Club; Swimming; Y. W. C. A.

ANNA SUPPLEE

"Ann"

CEDARS, PENNSYLVANIA

RURAL

Rural Club; Baseball; Archery; Bowling; Girl Scouts; Montgomery Co. Club; Y. W. C. A.

ETHEL LOUISE SWANSON

"Swanee"

LUDLOW, PENNSYLVANIA

INTERMEDIATE MOORE

Campus History Club; Y. W. C. A.; Book Club; Educational Club; Library Club.

ANN MAY THOMAS

"Tommy"

KIMBERTON, PENNSYLVANIA

INTERMEDIATE ARYAN

Y. W. C. A.; Hockey; Book Club; Baseball; Poster Club.

MARTHA ESTHER THOMAS

"Marty"

247 MELROSE AVE., E. LANSDOWNE, PA.

INTERMEDIATE

Delaware Co. Club; Day Students' Club.

MARY LEARY THOMAS

WIND GAP, PENNSYLVANIA

PRIMARY ARYAN

Y. W. C. A.; Girl Scouts.

M. THOMAZINE THOMAS

"Tommy"

WHITFORD, PENNSYLVANIA

PRIMARY ARYAN

Hockey; Swimming, Bowling; Poster Club; (Curator) SERPENTINE Staff; Track; Social Service; "Y" Religious Committee; Y. W. C. A.

ALTA FRANC THOMPSON
"*Al*"
RANSOM, PENNSYLVANIA

RURAL — ARYAN

Rural Club (Treasurer); Vice-President, Lackawanna Club; Hostess Club; Y. W. C. A.; Fire-Lieutenant.

MAMIE J. TIEMANN
"*Tiemie*"
BOX 23, FRAZER, PA.

PRIMARY — ARYAN

Tennis; Swimming; Day Students' Club.

ETHEL ELIZABETH TOMLINSON
"*Tommy*"
LANGHORNE, PENNSYLVANIA

PRIMARY — ARYAN

Y. W. C. A.; Bucks Co. Club.

DOROTHY TRIMMER
"*Dot*"
LOGANVILLE, PENNSYLVANIA

INTERMEDIATE

Day Students' Club; York Co. Club.

ANNA MARIE TROUT
"*Ann*"
509 MAUCH CHUNK ST., POTTSVILLE, PA.

INTERMEDIATE — MOORE

Schuylkill Co. Club (Pres.); Y. W. C. A.; Library Club.

REGINA M. UPCZAK
"*Jean*"
450 S. 7TH ST., READING, PA.

PRIMARY — MOORE

Y. W. C. A.; Chester Student Teachers' Club.

MARY FAY VANCE

"Vancie"

155 Broad St., Montoursville, Pa.

Primary — Aryan

Frosh Frolic Committee; Chairman, Social Committee; Fall Formal Committee; Y. W. C. A.; Book Club.

WILMA ALICE VANNOY

"Billy"

Lincoln University, Pa.

Rural — Aryan

Rural Club; Girl Scouts; Hostess Club; Athletics.

MILDRED M. VANDEVER

"Mid"

Chadds Ford, Pa.

Primary — Aryan

Day Students' Club; Y. W. C. A.; Chester Student Teachers' Club.

LOUISE MARTHA VEIT

276 Church St., Easton, Pa.

Primary — Aryan

Hockey, '28, '29; Track, '27, '28, '29; Y. W. C. A.

MARY ELIZABETH VOLTZ

"Dittie"

120 Sharpless St., West Chester, Pa.

Intermediate — Moore

Day Students' Club; Y. W. C. A.

THERESA CECILIA WAGMAN

"Terry"

428 E. Main St., Dallastown, Pa.

Intermediate — Aryan

York Co. Club; Book Club; Little Theater Players.

FLORENCE HELEN WAGNER

"Floss"

367 Third Ave., Phoenixville, Pa.

Intermediate

Y. W. C. A.; Day Students' Club.

GERTRUDE MARIE WALKER

"Trudie"

515 Luzerne St., Scranton, Pa.

Intermediate — Moore

Glee Club; Lackawanna Club; C. A. M. Club; Swimming.

GRACE M. WALKER

"Walker"

Newtown, Pa.

Rural — Aryan

Rural Club; Bucks Co. Club; Y. W. C. A.; Swimming.

Z. FRANCES WALKER

"Fran"

New Centerville, Pa.

Intermediate — Aryan

Library Club; Y. W. C. A.; Chairman, Systematic Giving Committee.

GLADYS K. WAMPOLE

"Glad"

176 W. Broad St., Telford, Pa.

Intermediate — Aryan

Y. W. C. A.; Bowling; Montgomery Co. Club.

EVELYN F. J. WATSON

"Ev"

29 S. Church St., West Chester, Pa

Rural — Aryan

Day Students' Club; Y. W. C. A.; Rural Club; Swimming.

CLARE VIRGINIA WHITELEY

"Al"

11 Shoemaker St., Forty Fort, Pa.

Intermediate — Aryan

Glee Club; Basketball; Chester Student Teachers' Club.

JOSEPHINE DUNN WHITTEN

"Jo"

140 Montour Ave., Johnstown, Pa.

Intermediate — Moore

Y. W. C. A.; Campus History Club; Herodotus Club.

M. GRACE WIBLE

"Wibble"

Three Springs, Pa.

Intermediate — Aryan

Y. W. C. A. (Publicity Committee); Poster Club; Travelers' Club; Library Club; Debating Club.

MARY ELIZABETH WIEGNER

505 Tilghman St., Allentown, Pa.

Intermediate — Aryan

Glee Club; Orchestra; Y. W. C. A.; Lehigh Co. Club; Swimming.

ALICE FLORENCE WILLIAMS

"Al"

403 Chestnut Ave., Kingston, Pa.

Intermediate — Aryan

Y. W. C. A.; Glee Club; Swimming.

AUDREY D. WILLIAMS

"Oddy"

262 E. Church St., Nanticoke, Pa.

Intermediate — Aryan

Y. W. C. A.; Swimming Club; Social Service; Chester Student Teachers' Club.

JESSIE E. WILLIAMS

"Jess"

304 Harrison Ave., Scranton, Pa.

Primary — Aryan

Lackawanna Co. Club; Basketball (Capt.); Hockey; Swimming; Fire-Brigade; Y. W. C. A.

KATHRYN F. WILLIAMSON

"Kitty"

1314 Astor Ave., Norristown, Pa.

Intermediate — Aryan

Hostess Club; Social Service Committee; Glee Club; Montgomery Co. Club, Secretary; Y. W. C. A.

RUTH D. WILLIS

"Willie"

723 N. Lincoln Ave., Scranton, Pa.

Intermediate — Aryan

Basketball; Lackawanna Co. Club; Secretary and Treasurer C. A. M. Club; Science Club; Hockey; Y. W. C. A.

ESTHER MAE WILLITS

"Esther"

Mohrsville, Pa.

Intermediate — Moore

Glee Club; Library Club; Y. W. C. A.; Educational Club.

JULIA MORT WILSON

"Jule"

R. D. No. 4, Coatesville, Pa.

Intermediate — Aryan

Y. W. C. A.; Hostess Club; Little Theatre Players.

MILDRED MAY WISE

"Mir"

17 Second St., Minersville, Pa.

Intermediate — Aryan

Y. W. C. A.; Travelers' Club; Tennis; Swimming; Girl Scouts; Hostess Club; Schuylkill Co. Club.

MAE ELSIE WITMYER

"Matty"

29 Granby St., Manheim, Pa.

Intermediate — Aryan

Hostess Club; Y. W. C. A.

CATHERINE CLAIRE WOODS

"Kitty"

Locust Gap, Pa.

Primary — Moore

Y. W. C. A.; Schuylkill Co. Club; Swimming Club; Travelers' Club; Herodotus Club.

FLORENCE C. WOODWARD

"Flo"

Mexico, Pa.

Primary — Aryan

Glee Club; Y. W. C. A.; Cherry Blossom.

FLORENCE MARIE WOOLBERT

Church St., Dallas, Pa.

Intermediate — Aryan

HELEN JEANNETTE WRIGHT

"Lefty"

30 Loomis Park, Wilkes-Barre, Pa.

Intermediate — Aryan

Y. W. C. A.; Swimming Club; Social Service; Chester Student Teachers' Club.

FANNIE YAROWSKY

"Fay"

21 N. Main St., Shenandoah, Pa.

Primary — Aryan

Chester Student Teachers' Club; Schuylkill Co. Club.

SARA JANE ZEBLEY

"Sally"

BOOTHWYN, PA.

RURAL — ARYAN

Rural Club; Y. W. C. A.; Delaware Co. Club; Fire-Captain; Archery.

GRACE ROSEMARY ZECHMAN

"Gracia"

423 W. BROAD ST., TAMAQUA, PA.

PRIMARY — ARYAN

Y. W. C. A.; Schuylkill Co. Club; Poster Club.

MARION DONNA ZENDT

219 E. BROAD ST., SOUDERTON, PA.

INTERMEDIATE — ARYAN

Glee Club; Montgomery Co. Club; C. A. M. Club.

FLORENCE WEINMAN

"Floss"

816 BOULEVARD AVE., DICKSON CITY, PA.

INTERMEDIATE — ARYAN

Book Club; Y. W. C. A.

SENIOR CLASS HISTORY

IN THE fall of 1925 a class entered the West Chester State Normal School. In June of 1927 a large number of that class were graduated. In 1928 a smaller number of that same class left the school, and now there are only a few of us left. Last year, however, we acquired some new recruits, the first-year people of the two-year course. There are about five hundred of us now who expect to be graduated in 1929.

Those of us who came four years ago have never been quite certain in our own minds as to what class we belonged. We came as Sophomores to discover two years later that we had been only Freshmen. Our third year we called ourselves Seniors because we had been here longer than anyone else. This year we really are Seniors and are organized as such with "Ned" Hopkins, president; "Joe" Hanselman, vice-president; Alice Lehecka, secretary, and Marian Lewis, treasurer.

In our four years we have seen many eventful happenings in the history of the school. Probably the two most important of these have been the erection of the Philips Memorial Chapel, with all that it has meant to the life of the school, and the great development of the West Chester State Normal School into the State Teachers College at West Chester. With this change came the power to grant the B.S. degree in Junior High School Education. The power to grant that degree is the reason that some of us came back for our fourth year. We have the honor of being the first group to receive this degree as a class.

Last year when we returned to find ourselves a college, we promptly celebrated by installing Freshman Regulations. These were abolished this year as an unnecessary part of college life.

The untimely illness and death of our principal, Doctor Andrew Thomas Smith, brought us all a period of grief and sorrow. The College continued under the leadership of an acting principal, Dean Lester Ade, until the inauguration of our new principal, Doctor Norman W. Cameron.

Football is one of the first activities that come to the minds of all students when they return to college in the fall. The two spectacular games of the 1927 season were the games with Shippensburg and with Stroudsburg. Stroudsburg beat us, but that leads me immediately to this year's season. A very successful one it was with a victory over Stroudsburg at the end. The attendance at that game broke all records.

Our grandstand was filled to overflowing. This was the first year that we did not play Shippensburg and so all our enthusiasm was centered on beating Stroudsburg. We had a parade through the town of West Chester the Monday following the game. The burning of the bonfire was to take place in the evening, but it was discovered that someone

had burned the wood for us. We simply postponed the bonfire again, this time until the night before Thanksgiving Vacation. After a huge bonfire, the cremation of the Captain of the Stroudsburg team, and many speeches(?) by the football men, everyone went to Recreation Hall and danced to "Russ" Shuttlesworth's Orchestra until eleven o'clock.

After Thanksgiving was over, we began to think of Christmas. An outstanding memory of our Junior Year is "Why the Chimes Rang," a Christmas Play sponsored by the York Country Club and participated in by members of almost every department in the College. This tradition is that a Christmas Play is to be given each year. This year's play "A Night in Bethlehem," was quite as successful as the preceding one.

Immediately following the Christmas Play was the Christmas Carol Service. It seems impossible to those of us who saw and heard the Carol Service this year that it can ever be much lovelier.

The Senior Prom this year came right after the Christmas Vacation on Saturday night, January 12. It was a clear, cold, night, the kind that gives every one "pep" for a good dance. When we entered Recreation Hall, we found that "Russ" Shuttlesworth's Orchestra was seated in the midst of a very attractive winter scene with a beautiful moon above them. The dance was a huge success as "Senior Proms" usually are. Although there were many many people there, everyone managed to find a place on the dance floor and a place to rest during intermission. The only trouble with Senior Proms is that they come only once a year.

The major part of our program for some time now will be studying. All our teachers have become very "Collegiate" in their assignments since we have been made into a college and they keep us well occupied.

It will seem strange not to come back next year. It has become a habit with us. Although we shall not be able to be here all together again, nevertheless, many of us will be back often to see how college life is progressing without our help.

Louise Mueller.

CLASS WILL

WE, THE Class of 1929, being of sound mind, well-disposed in spirit, and being cognizant of the propinquity of the final curtain of our glorious school career, feel impelled to endow the world in general, and the Class of 1930, West Chester State Teachers College, in particular, with the austere robe of seniority and the sable cloak of potential knowledge which we have worn, not discreditably, during our stay in this temple of culture. Therefore, we, the Class of '29, make the following bequests to the beneficiaries herein named:

1. To the coming athletes we contribute the "spirit of the gridiron," so nobly attained by "Ned" Hopkins, "Speed" Jones, and "Mickey" Bales.

2. "Jess" and "Sney's" public affection to "Sherry" and "Scottie."

3. The sole ownership of the famous "Flanzaeli Quartette," with its bows, mutes, and strings to "Uncle Ned".

4. Mary Vance, a cop in the halls, leaves her position to the "less quiet committee."

5. "Joe" Hanselman's, "gift to the women" we humbly bequeath to Charles Zambetti.

6. "Bob" Moyer's college store, with all rights reserved, to Wilmer Kunkle.

7. "Sonny" leaves her "sunny" disposition to "Migs" Terhune.

8. "Joe" Kleckner's supernatural strength to "Chick" Eggert.

9. Ruth Alpert leaves her belief in the policy that "dresses should be long enough to cover the subject and short enough to be interesting," to "Mitzie".

10. "All the world's a stage," but half of us are only stage hands. Rasbridge is a dandy one and he leaves his ability to "Mark" Ramaley.

11. "Madge" Bell leaves her library of two books, "How to Get Them," and "How to Keep Them," to "Becky".

12. "Danny" Rambo's "corrective waiter's technique" to "Fifi," alias "Jimmy" Akiens.

13. "Willie", "Jess", and "Mim" leave their basketball ability to "Mickey", "Roper", and Mary Oyler.

14. To the on-coming members of the *York Country Club* the privilege of serving the girls' dorms with Sunday morning breakfast so that they may avoid the rush in the dining room.

Lastly, we give, devise, and bequeath to those who are to relieve u of our command, all those inherent qualities of astute senility whic s have enabled us to round out our lives so copiously with deeds weh done, with success achieved, and with a name established.

Class of 1929.

—S. LOUISE MILLER,
—NORMAN HEINTZELMAN.

CLASS CALENDAR

SEPTEMBER

" . . . *Creeping like snail unwillingly to school.*"

Monday, 10—Registration for Freshmen assisted by faculty members and student counsellors. Voice tests were in order with the resulting discovery that just as "all that glitters is not gold" so all that are Irish are not tenors.

Tuesday, 11—Welcome to the Freshmen.

The day was devoted to entertaining the newcomers. Dean Anna Smith was hostess at luncheon and members of the faculty presided at the separate tables. Later in the afternoon a band concert was given.

Wednesday, 12—Registration for Upperclassmen.

Thursday, 13—All classes began and with the beginning of more serious things "Freshman week", an innovation this term, ended.

Friday, 14—The adviser-advisee reception was held in Recreation Hall. Big sisters "escorted" little sisters. The Purple and Gold Dance Band made a rather unofficial debut.

At the same time the Y. M. C. A. sponsored a "get-together party" for the young men of the school in the gymnasium.

Saturday, 15 and Sunday, 16—A busy week concluded by the first week-end at school. The predominant feeling seemed to be "Oh, to be home again, home again, home again!" (Fields)

Saturday, 22—The Moore Literary Society presented its annual play, this year a comedy in three acts entitled "A Full House". We shall not soon forget Mary Louise Boyle's interpretation of "Susie", a maid from Sioux City.

Saturday, 29—The football team played its first game at home on a muddy field and a decidedly wet day. The opponent was the Elizabethtown College Team and the score 18-0 our favor.

In the evening the Aryan Literary Society gave its annual Play. It was a hair-raising mystery this year—"The Mystery of Third Gable".

OCTOBER

"*October is the opal month of the year.*"—*Beecher.*

Tuesday, 2—The first Open Forum of the year was held. Elizabeth Rauch presided.

Thursday, 4—Dr. and Mrs. Cameron gave a reception to members of the faculty and their wives. The receiving line formed in the beautiful library of the Philips Memorial building. Several women students assisted Mrs. Cameron by serving and the music was furnished by a student orchestra.

Friday, 5—A "pep meeting" was held in the auditorium in preparation for the first annual game of the football season.

Saturday, 6—The team went to Hill School to play. Although the day was too warm for football, such a small item seemed not to bother the boys, for they returned victorious with the score 12–7.

A "Victory dance" was held in Recreation Hall in the evening.

Friday, 12—The football team in company with Coach McGovern left for Bloomsburg after an unusually well attended pep meeting.

Saturday, 13—The football game at Bloomsburg took our interest some distance away from West Chester. Many of our students attended the game and returned to school with excellent reports of the way in which our team "beat Bloom" 13–0.

Saturday, 20—The victim of the football team was the Lafayette "Frosh" team, the score 12–7. Everyone was particularly proud of the boys after this victory because it is a well known fact that from the Freshman team next year's varsity is made.

The evening was the occasion of the Moore Anniversary. Mark Sullivan and Veronica Sweigart, two distinguished West Chester alumni, presented an interesting and worthwhile program. After the program there was dancing in Recreation Hall until twelve o'clock.

Saturday, 27—Villa Nova "Frosh" came out to go down to defeat. 7–6

Wednesday, 31—The annual Hallowe'en party was held in Recreation Hall. The "Purple and Gold Dance Band" played for the dancing. The many school clowns had an opportunity to dress the part, and in this particular case did not fail to "seize" that opportunity. Prizes were awarded to the persons making the "cutest" couple and for the most original costume.

NOVEMBER

"What moistens the lips and what brightens the eye?
What calls back the past like the rich pumpkin pie?"
—*Whittier.*

Saturday, 3—More football! Beckley Business College traveled down from Harrisburg to play a losing game, 24–7.

Saturday, 10—The team played Millersville State Teachers College and was victorious again, 6–0.

In the evening Lowell Thomas, "romantic world traveler, adventurer and author" gave his illustrated lecture entitled "Into Forbidden Afghanistan". The narrative of his adventures was most fascinating.

Monday, 12—The school observed Armistice Day during the Chapel period, after which classes were dismissed until 1:30 P. M. so that students might witness the parade "uptown". Rain prevented many people from venturing away from the campus, however.

Saturday, 17—The concluding game of the season was played on Wayne Field against an old rival, Stroudsburg State Teachers College. The score, 13–0, determined that the State Teachers College Championship of Pennsylvania be awarded to West Chester.

The "Fall Formal", the first formal dance of the year, was held in the evening.

Monday, 19—All classes ended at 12:10 P. M. After a very peppy "pep" meeting the student body paraded through the town, which parade terminated on Wayne Field. Due to unfavorable weather, the lumber, which the Wayne Hall "frosh" had gathered, was left to be used next day.

There was dancing in Recreation Hall in the evening to cap the climax of an almost perfect celebration.

Tuesday, 20—1:30 A. M. (or thereabouts) all the "frosh's" efforts went up in smoke! Some unknown persons had a bonfire all their own which not only utilized our firewood but caused the town fire-force to come out with all speed.

Friday, 23—Our desire for a bonfire was finally gratified. At 6:30 P. M. students and faculty gathered on the north side of Wayne Field to see an effigy of "Stroud" thrown into a huge fire. The coach and members of the team made fitting speeches (?) amid much cheering and applause.

A farewell dance was held in Recreation Hall afterward.

Saturday, 24—Thanksgiving vacation began.

DECEMBER

"At Christmas play and make good cheer,
For Christmas comes but once a year"
—Tusser.

Monday, 3—Vacation ended at 4 P. M.

Tuesday, 4—Classes.

Monday, 17—Faculty Christmas party.

Tuesday, 18—Christmas activities began in earnest. The Christmas play, "A Night in Bethlehem", was presented by the Departments of Art, English, and Music and the York County Club. Such a play is given every year just before Christmas vacation as a memorial to Cora E. Everett, who was head of the Department of Oral English from 1896 to 1924.

Wednesday, 19—The students' Christmas party was held in Recreation Hall. "Speed" Jones as Santa Claus distributed appropriate gifts. There was dancing until 11:30.

Thursday, 20—The annual White Supper and Christmas Carol Service were held. The singing of the solo part of "O Holy Night" is always a senior honor and privilege and this year was done most beautifully by Amnos Evans.

Christmas vacation began after a busy three weeks.

JANUARY

Wednesday, 2—We came back to school to begin the New Year with many good intentions. Have those resolutions been kept?

Thursday, 10—All available lighting space was taken up by "crammers" about this time.

Saturday, 12—The first formal dance of 1929—the "New Year Dance".

Saturday, 19—The fall semester ended and was fittingly celebrated by going to bed early and rising late.

Friday, 25—The "English Singers" gave a program in the auditorium. No one seemed to be successful in discovering which of the six lovely voices was responsible for the giving of the pitch, but we all enjoyed the concert in spite of that. This was one of the outstanding musical events of the year.

FEBRUARY

Saturday, 16—Charles Beckler from the Mask and Wig club of the University of Pennsylvania entertained us with ventriloquism, interpretations, and various wise statements concerning members of the student body.

Saturday, 22—Dr. Charles Payne gave an illustrated lecture on the "Wonders of the Great Northwest". His films were those of scenery not seen by the casual and average traveler.

MARCH

" 'Twas Easter-Sunday. The full-blossomed trees
Filled all the air with fragrance and with joy."
—Longfellow.

Saturday, 2—The Moore and Aryan societies debated the question: "A Department of Education should be established with a Secretary in the Presidents' cabinet according to the Curtis-Reed Bill. The Aryan society, which had the affirmative side, won the favorable decision.

Friday, 8—The Music Faculty gave a recital, which is an annual event. Everyone enjoys hearing our faculty members demonstrate their ability.

Friday, 15—The Health Education Majors gave a demonstration in the Philips Memorial auditorium. All the events showed skill and a large amount of practice and hard work. The Indian club drill was especially well done.

Saturday, 16—The Junior Class sponsored a St. Patrick's dance in Recreation Hall. The decorations and other details were more elaborate than ever before. The green lights were the cause of much "complexion" worry by the girls.

Friday, 22—Captain McMillan, the famous Arctic explorer, gave an illustrated lecture about the Far North and the work he and his helpers are attempting to do.

Saturday, 23—Easter vacation began with raids almost as violent on the family ice-box as on the family pocketbook.

APRIL

"April showers bring May flowers"

Friday, 5—Representatives of the Philo-Mathean Society from Shippensburg State Teachers College debated with the Moore Society of our College the same question that the Aryans and the Moores had debated,—*Reso'vd,*

That a Department of Education Should be Established with a Secretary in the President's Cabinet according to the Curtis-Reed Bill. Our team was unanimously victorious.

Saturday, 6—The Aryan Society sponsored two one-act plays, "Tradition" and "Where But In America". Members of the Little Theatre Players directed the plays.

Saturday, 20—The Frosh Frolic was held in Recreation Hall.

Friday, 26—The students of the Music department presented their annual concert.

MAY

"As it fell upon a day
In the merry month of May."

Saturday, 4—The College Girls' Glee Club gave a concert.

Saturday, 11—Play Festival "all over the grounds".

Thursday, 23—The Senior Class Play, "Dear Brutus", by Sir James Barrie, was given for the benefit of the undergraduate students.

Saturday, 25—Alumni Day.

Sunday, 26—Baccalaureate.

Monday, 27—Class Day—Class Day Exercises were held in the afternoon. In the evening the Senior Play, "Dear Brutus", coached by Miss Tyson, was given for the seniors and their friends.

Tuesday, 28—The Commencement Exercises, the grand finale to two or four years of hard work, were held in the Philips Memorial Auditorium.

First Row—Michael Bales, William Benner, John Dalton, Joseph Hanselman.
Second Row—Emmatine Sherk, Mary Vance, Margaret Joyce, Charles Rasbridge, Elizabeth Pedlow, Helen McCollom, Louise Muller.

SENIOR PLAY CAST

From the Play "Dear Bratus"

MARGARET	*Elizabeth Pedlow*
ALICE DEARTH	*Louise Muller*
JOANNA PURDIE	*Margaret Joyce*
MABEL	*Helen McCollom*
MRS. COADE	*Mary Vance*
LADY CAROLINE LANEY	*Emmatine Sherk*
DEARTH	*Charles Rasbridge*
LOB	*John Dalton*
MATEY	*Joseph Hanselman*
PURDIE	*Michael Bales*
COADE	*William Benner*

XMAS PLAY "*A Night in Bethlehem*"

WASHINGTON RECEPTION

LACES, frills, and memories were delightfully brought to the Students on the afternoon of Washington's Birthday. Recreation Hall was the scene of activities. Everyone was cordially received by the class officers who portrayed George and Martha Washington; John Adams and his wife. The other members of the receiving line were Mrs. Norman Cameron, Mrs. Robert Anderson, Miss Lida J. Low, Miss Dorothy Ramsey and Miss Margaret A. Kreisher. One of the lovely traditions of our college is to have the minuet danced at the Washington Reception. At exactly three, our ears caught the strains of Mozart's Minuet. Four young maidens bedecked in typical colonial costumes, escorted by four young men arrayed in silks and white wigs, created, by their picturesque dance, an atmosphere that was most delightful. As a fitting climax, tea was served by members of the Senior Class. These girls also wore costumes suitable for the occasion. Mrs. Norman, Miss Lida J. Low, and Mrs. La Verne Irvine poured tea. A most enjoyable musical program consisting of piano, violin, 'cello, and flute furnished the entertainment during the tea.

The curtains were again drawn aside at eight o'clock for the finale of this gala occasion. But instead of the quaint dress and music which characterized the activities of the afternoon, we were greeted by the blare of the saxophone, and by the colorful variety of modern dress.

One cannot overlook the work done by one of our faculty members. Much of the success of this annual event should be attributed to Miss Margaret A. Kreisher, a tireless worker, whose efficient and creditable work has made this social function one of the most outstanding events of the year.

IDA MAE PHILLIPS.

MINUET DANCERS

N. Heintzelman, M. Sweeley, W. Benner, K. Pusey, M. Bales, L. Sullivan, D. Rambo, B. Jones

WASHINGTON RECEPTION COMMITTEE

SENIOR HONOR ROLL

GROUP I

Ruth B. Alpert
Mildred I. Bell
Catherine R. Brenner
Elizabeth J. Chase
Dorothy S. Grim
Louise J. Miller
Betty Pickett
Natalie C. Saylor
Ruth Saylor
Emmatine Sherk
Regina M. Upczak
Grace R. Zechman

GROUP II

Freda E. Adler
Mildred I. Bender
Libbye T. Bennett
Dorothy Bickel
Gladys L. Dautle
Alice V. Graybill
Ruth H. Hollenbach
Grace E. Hughes
Margaret C. Joyce
Carrie V. Kemmerer
Helen L. McCollam
Margaret J. McQuaide
Arlene S. Smith
Vera C. Smith
Clare V. Whitely
Ruth D. Willis

GROUP III

Hazel R. Anderson

GROUP IV

Howard A. Cressman
Elizabeth Harrison
Herman Spector

GROUP V

Michael S. Bales
David C. Lewis
Bernice E. Sundel

GROUP VI

Louise G. Muller
Maxine R. Sweeley

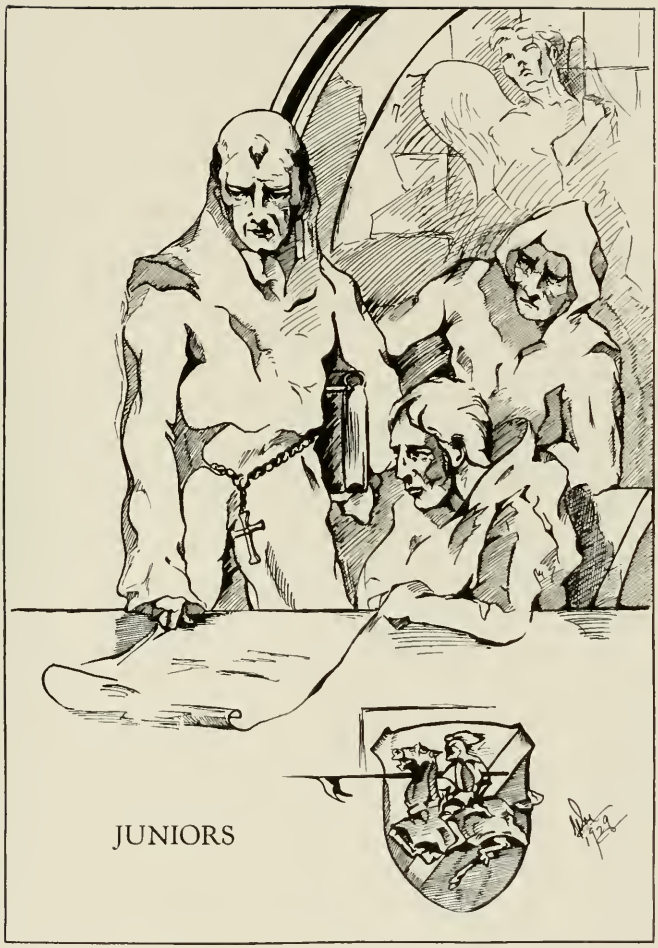
JUNIORS

JUNIOR CLASS

Top Row—Gwendolyn Webster, Frederick Orth
Bottom Row—Lillian Reusch, Evelyn Oyler

JUNIOR CLASS

OFFICERS

Frederick Orth	*President*
Lillian Reusch	*Vice-President*
Gwendolyn Webster	*Secretary*
Evelyn Oyler	*Treasurer*

Faculty Adviser, Clarence L. McKelvie

Motto—"Vincit Omnia Veritas"

Colors—Red and White *Flower*—Red Rose

JUNIOR CLASS HISTORY

"Yesterday is but today's memory and Tomorrow is today's dream."

IN THE dimness of that memorable past, the epochal fall of '26 assumes gross importance as marking the entrance into this institution of those who have attained the rank of juniors. Of that great group of timid, unsophisticated, incoming students, about six score or more elected the three-year course.

Having recognized the value of unification, this group organized itself as the Sophomore Class, and thus avoided the stigma of the usual entrance appellation. Although the class suffered a rather uncertain identification as a unit, class officers were elected. Under their capable direction, remarkable abilities began to be asserted. In every organization and extra-curricular activity, a large class representation predicted the commendable future which would be theirs.

At the end of this episodic first year, it was rumored that the class expectations of becoming Juniors were highly jeopardized. Although they had been registered in a three-year course, the faculty and administration recognized the advisability of retaining such a remarkable group within its portals. They, therefore, decreed that a four-year course should be instituted, which would automatically force the Sophomore Class to continue their affiliation a year longer than had been anticipated.

It was natural that such an announcement should meet with opposition from the students and from the homes represented. However, with the realization of the greater opportunity afforded, the class unanimously acquiesced, and felt recompensed in being honored as the second class upon which the degrees of Bachelor of Science should be conferred.

Having been rechristened Sophomores, the second-year Junior High, Music Supervision, and Health Education groups elected officers. These were: Leo Atkinson, president; Fred Orth, vice-president; Frances Garis, secretary, and Dorothy Diehl, treasurer. A ring committee was also appointed, but due to a new ruling, the class was unfortunately barred from purchasing the ring selected.

Certainly last year was marked by the transformation in the Alma Mater. The class has been fortunate in witnessing the change to a State Teachers College, and the inauguration of its new president,, Dr. Cameron. Each one has left its marked impression upon the members of the class.

Finally, this year, the coveted distinction of Juniors has been attained. With Fred Orth, Lillian Reusch, Evelyn Oyler, and Gwynn Webster officiating, the class accomplishments have been unbounded. It can be boastfully claimed that many of the envied "Who's Who" on the campus identify themselves with the Class of 1930. In athletics, music, debating, dramatics, and in all club activities the career of the Junior class has been one of leadership.

Now on the eve of their "tomorrow", they stand anxiously but confidently awaiting the dawn of what promises to be their most profitable and successful year. "The day has ended. It is closing upon them, even as the water lily upon its own tomorrow."

RUTH JOHNSON.

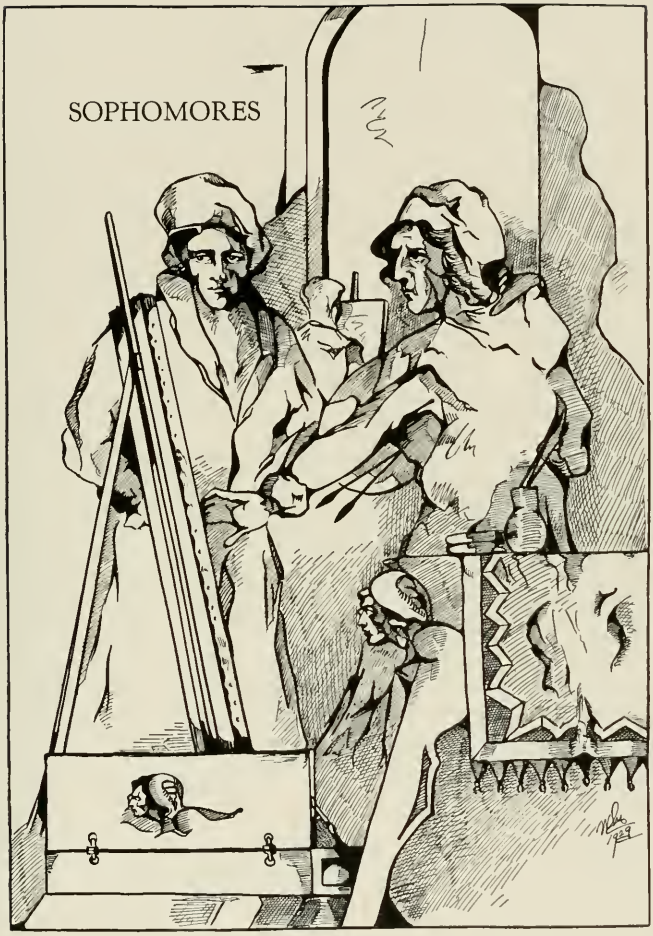
SOPHOMORES

SOPHOMORE CLASS

Left to Right—Ethel Breitinger, R. Alexander, H. Pearl, D. Asnip

SOPHOMORE CLASS

OFFICERS

Robert Alexander	*President*
Herbert Pearl	*Vice-President*
Ethel Breitinger	*Secretary*
Dorothy Asnip	*Treasurer*

Faculty Advisers

James F. MacGovern

Charles S. Swope

Motto—"Docendo Discimus"

Colors—Blue and White

Flower—Sweet Pea

SOPHOMORE CLASS HISTORY

WE HAVE the honor of being the first and only class to have endured Freshman Regulations at the State Teachers College at West Chester. Soon after we arrived in the fall of 1927, our girls were forced to wear black lisle stockings and green head bands and were forbidden to wear cosmetics and hair pins. The boys wore stunning(?) dinks and black ties (didn't Tommy Clouser look cute in his artist's tie?) and they had to carry plenty of matches for the convenience of the mighty upper classmen.

All "Criminals" were severely punished. Therefore, many of the girls spent innumerable week-ends on the campus at the suggestion(?) of Dot Stevenson and her "wrecking crew" on the Enforcement Court.

The boys were caught breaking rules too,—wasn't it Charley Eggert who wore shoes on his hands one morning, and walked over to Chapel "ON ALL FOURS", for punishment?

But the Upper Classmen (God Bless Them!) soon broke down under the strain of seeing our campus so utterly marred by the "Wearing and Tearing of the Green," so at the end of October we were free again.

Immediately we cast aside our green bands ("Roper" still wears hers, though) and Sip Breitinger's ears were once more free to flap in the breeze.

In the "Song-Yell Contest" for the Freshmen, Anne Coyle wrote the winning yell and Harry Haigh, the winning song, for which each received a prize.

We Freshmen soon showed our superiority in athletics by winning the Health Educational Hockey Tournament.

Our Class was organized and the following officers were elected:

ROBERT ALEXANDER . . . . . *President*
HERBERT PEARL . . . . . *Vice-President*
ARVONIA HUMPHREYS . . . . . *Secretary*
BETTY LAMB . . . . . *Treasurer*

The climax of our Freshman year was in the form of our "Fresh Frolic," held on April 28. The dance was well attended and everyone had a "lingering" desire after the strains of the final number were played by Ted Brownagle and his Orchestra.

The enthusiasm of the dance soon subsided and before long we were afflicted with final exams. Those who recovered are Sophomores now.

We are a year older (and, needless to say, twelve months wiser), absolutely immune to home sickness, and we are delighted with the satisfaction of knowing that we are no longer the "Baby Class."

MARTHA COOPER.

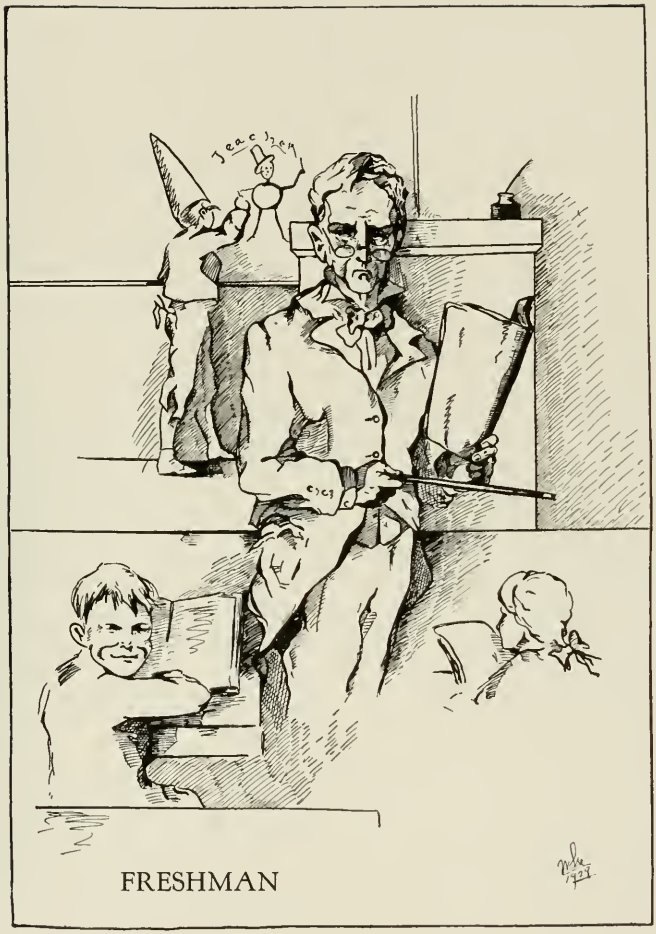

FRESHMAN

FRESHMAN CLASS

Bottom Row—R. Morrison, V. Wells, J. F. Kenny
Top Row—J. R. Wagner

FRESHMAN CLASS

OFFICERS

Robert William Morrison	*President*
John Francis Kenny	*Vice-President*
John Russell Wagner	*Treasurer*
Virginia Wells	*Secretary*

Motto—Let Deeds Prove

Colors—Steel and Blue

Flower—Lily of the Valley

Faculty Advisers

Miss Harriet Elliott

L. Forrest Free

FRESHMAN HISTORY

AS A representative of that "Sophisticated Freshman Class," I come before you to tell you from whence we spring and the goal that we expect to attain. One bright day, September 10, 1928, a group of white-faced and quivering young people, apparently lost in the new surroundings, stood before the yawning portals of W. C. S. T. C.

After the awesome task of registering, it wasn't so hard. That evening we were introduced to the school yells and songs.

Tuesday, September 11, 1928:

8:00 A. M.—12:00—Achievement tests. How awful!
12:30—Faculty Luncheon to the Freshmen. Chicken!
2:00 P. M.— 2:45—Orientation Discussion.
2:45 P. M.— 3:30—Library Instruction Talk.—Now we know———.
8:00—Moving Pictures.

Wednesday, September 12, 1928:

—Talks all day—
—We know all about the school—.
7:00—Step singing and how we enjoyed it.

Thursday, September 13, 1928:

—Classes started, and we Freshmen wandered and strayed!

Friday, September 14, 1928:

—Adviser-Advisee Reception. Wasn't it nice?

Wednesday, January 6, 1929:

—With the new year, our first class meeting.

We are on our way, to a destination still strange to us.

ELIZABETH FRANCIS.

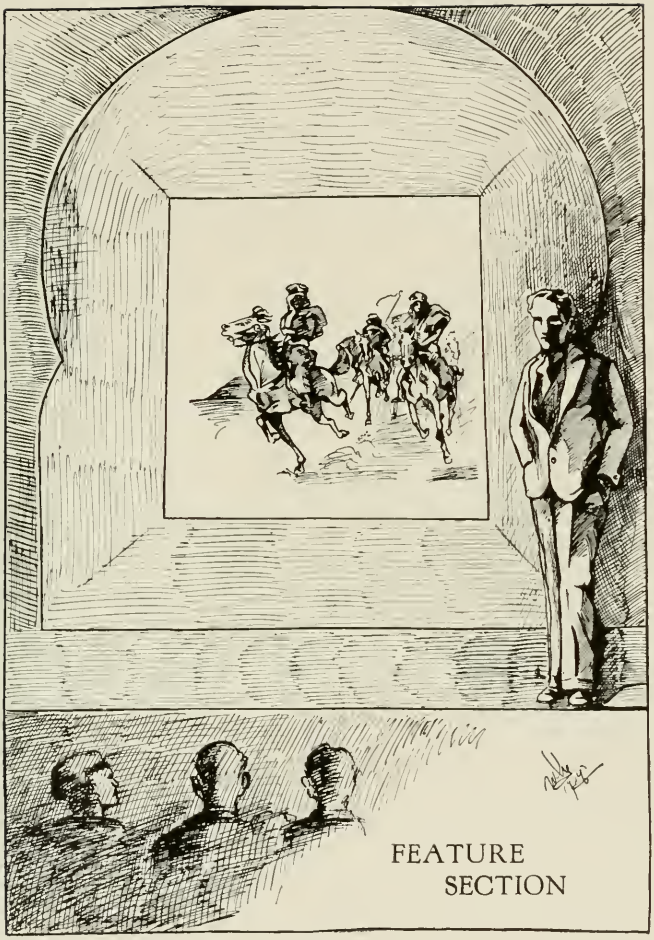

FEATURE
SECTION

Most Beautiful Girl
MISS M. LOUISE EMERSON

Most Popular Boy
CHARLES WEIDNER

Most Popular Girl
MISS MARY OYLER

ORGANIZATIONS

WOMEN'S STUDENT GOVERNMENT—FIRST SEMESTER

1st Row Left to Right—L. Sullivan, R. Eicherly E. Maltby, E. Rauch, M. Lawbach, R. Walker, K. Pusey

2nd Row Left to Right—H. Evans, A. Graybill, M. Gleason, J. Ellinger, L. Emerson, E. Pedlow

3rd Row Left to Right—E. Davies, M. Seibert, R. Evans, E. Loree, A. Humphries, M. Vance A. Lehecka

WOMEN'S STUDENT GOVERNMENT

SECOND SEMESTER

Elizabeth Rauch . . . . . *President*
Mary Vance . . . . . *Vice-President*
Dorothy Patterson . . . . . *Secretary*
Marian Lewis . . . . . *Treasurer*

Faculty Advisers

Miss Anne E. Smith, *Dean* — Miss Margaret Kreisher
Miss Alice Schriver — Miss Elsie O. Bull
Miss Bernice Mueller

COURTS AND COMMITTEES

High Court

Elizabeth Rauch, *Chairman* — Louise Mueller, *Rec.*
Dorothy Patterson — Lois Hauck — Louise Caldwell

Low Court

Mary Vance, *Chairman* — Marian Lewis
Jessie Williams, *Rec.* — Dorothy Roper — Elizabeth Lamb

Quiet Committee

Mary Vance, *Chairman* — Marjorie Singer — Emmatine Sherk

Lobby Committee

Katrerine Brenner, *Chairman*
Martha Cooper — Elizabeth Allen

Social Committee

Anita Gualco, *Chairman* — Dorothy Nash — Louise Kauffman

Repairs Committee, Estella Gottshall
Specials, Ruth Willis
Card-Filing
Eva Trunk — Mary Jenkins
"Y" *Room*, Lillian Reusch

WOMEN'S STUDENT GOVERNMENT—SECOND SEMESTER
1st Row Left to Right—M. Cooper, H. Hart, K. Brenner, E. Rauch, E. Allem, E. Gottshall, A. Gualco
2nd Row Left to Right—L. Kauffman, E. Trunk, M. Lewis, M. Vance, D. Roper, E. Lamb
3rd Row Left to Right—L. Reusch, M. Wilson, M. Singer, L. Hauck, D. Nash
4th Row Left to Right—L. Caldwell, L. Mueller

WOMEN'S STUDENT GOVERNMENT

FIRST SEMESTER

Elizabeth Rauch . . . . . *President*
Edith Maltby . . . . . *Vice-President*
Marjory Laubach . . . . . *Secretary*
Lucy Kelly . . . . . *Treasurer*

Faculty Advisers

Miss Anne E. Smith, *Dean*
Miss Alice Schriver
Miss Thelma Greenwood
Miss Marion Farnham
Miss Eleanor Searing

COURTS AND COMMITTEES

High Court

Elizabeth Rauch
Mildred Terhune
Ruth Walker, *Rec.*
Kathryn Pusey

Low Court

Mary Vance
Isabel Bray
Alice Grayhill, *Rec.*
Jessie Ellinger
Eleanor Davies
Ruth Evans

Quiet Committee

Isabel Bray
Edith Maltby
Mary Williams

Lobby Committee

Lucy Kelly
Mary Seibert
Elizabeth Pedlow

Social Committee

Mary Vance
Mary Gleason
Marjorie Laubach

Repairs Committee

Elizabeth Love
Lillian Sullivan

Specials, Arvonia Humphries
Card-Filing, Ruth Eicherly
"V" *Room*, Alice Lehecka

MEN'S STUDENT GOVERNMENT
Top Row Left to Right—H. Pearl, E. Hopkins, F. Orth
Bottom Row Left to Right—W. Ashburn, W. Thompson, N. Heintzelman, R. Richards, P. Oberholtzer

MEN'S STUDENT GOVERNMENT

OFFICERS

Norman Heintzelman	*President*
Winfield Thompson	*Vice-President*
Ralph Richards	*Secretary*
Edward M. Hopkins	*Senior Adviser*
Paul Oberholtzer	*Junior Councilor*
Herbert Pearl	*Sophomore Adviser*
Fred Orth	*Sophomore Councilor*
William Ashburn	*Sophomore Councilor*

W. Longacre, D. Lewis, S. Morrison, D. Ramsey, H. Cressman, M. Sober, J. Mach, E. Maltbie, M. Unruh

"THE PURPLE AND GOLD"

STAFF

Howard Cressman	*Editor*
Nila Bates	*Literary Editor*
Samuel Morrison	*Managing Editor*
Herman Spector	*Business Manager*
Margaret Sorber	
David C. Lewis	*Assistant Business Managers*
Willard Campbell	
Anita Qualco	
Paul Oberholtzer	

Faculty Adviser

Miss Dorothy Ramsey

Center to Right—C. Kraybill, E. Trunk, E. Oberender, M. Lee, L. Reusch, E. Bergy, E. Reiff, M. Terhune, F. Walker, M. L. Boyle, B. Woolman, A. Roddy, F. Etter, M. Durnk

Y. W. C. A.

Charlotte Kraybill	*President*
Mildred Unruh	*Vice-President*
Eva Trunk	*Secretary*
Emily Reiff	*Treasurer*
Esther Oberender	*Undergraduate Representative*

First Row—Paul Oberholtzer, Russel Shuttlesworth, Howard Cressman, Prof. Charles Swope, John Gerskey
Second Row—Charles Cox, Herbert Pearl, William R. Benner, Roy Bergey

Y. M. C. A.

Howard Cressman	*President*
William R. Benner	*Vice-President*
Roy Bergey	*Secretary*
Charles F. Cox	*Treasurer*
Russel Shuttlesworth	*Social Secretary*
Paul Oberholtzer	*Membership*
John Gurskey	*Music*
Herbert Pearl	*Publicity*

Mr. Charles S. Swope, *Faculty Adviser*

Aim—To lead to a belief in God and promote Christian Fellowship which tend to a fuller enjoyment and realization of student life

First Row—Andrew Bowdle, Herbert Pearl
Second Row—Louise Mueller, Charles Kennard, Elizabeth Pedlow
Third Row—John Dalton

ARYAN OFFICERS

FIRST SEMESTER

John Dalton	*President*
Herbert Pearl	*Vice-President*
Louise Mueller	*Secretary*

SECOND SEMESTER

Charles Kennard	*President*
Andrew Bowdle	*Vice-President*
Elizabeth Pedlow	*Secretary*

Faculty Advisers

Miss E. O. Bull Mr. C. L. McKelvie Mr. Charles S. Swope

Purpose—To improve the minds of the students by literary culture and to foster debate in the College

ARYAN RUSH COMMITTEE
First Row—Elizabeth Pedlow, Andrew Bowdle, Ruth Johnson Charles Kennard, Dorothy Stevenson
Second Row—William Benner, Marjorie Laubach, Leo Atkinson
Third Row—Russel Shuttlesworth

ARYAN DEBATERS
Howard Cressman, Helen Bear, Elizabeth Russell, Samuel Morrison

First Row—Mary Gleason, David Lewis, Paul Trostle, Margaret Joyce
Second Row—Robert Alexander, James Aikens, Eugene Deakins

MOORE OFFICERS

FIRST SEMESTER

Eugene Deakins	*President*
Robert Alexander	*Vice-President*
Margaret Joyce	*Secretary*

SECOND SEMESTER

David Lewis	*President*
Paul Trostle	*Vice-President*
Mary Gleason	*Secretary*
James Aikens	*Recording Secretary*

Faculty Advisers

Miss Mary Connell Miss Margaret A. Kreisher

Purpose—To improve the minds of the students by literary culture and to foster debate in the College

MOORE RUSH COMMITTEE

First Row—Gwendolyn Webster, David Lewis, Eugene Deakins, Lucille Fish
Second Row—V. Gilbert Charles Cox, Charles Weidner, Herbert McCollom, Margaret Joyce,

MOORE DEBATERS

Mabel McCord, Charlotte Kraybill, Margaret Joyce, Frank Heaton

Left to Right—Margaret Joyce, Margaret Sorber, Howard A. Cressman, Elizabeth Harrison

THE COLLEGE DEBATING TEAM

HOWARD CRESSMAN, *Captain*

MARGARET JOYCE MARGARET SORBER

ELIZABETH HARRISON, *Alternate*

DEBATING SCHEDULE

Resolved—That a National Department of Education be established, with a Secretary in the President's Cabinet, according to the Provisions of the Curtis-Reed Bill

March 2 . . . . . Aryan Society vs. Moore Society

Decision—Aryan Society—2, Moore Society—1

April 5 . . . . . Moore Society vs. Shippensburg

Decision—Moore Society—3, Shippensburg—0

April 13 . . . . . Aryan Society vs. Millersville

April 19 . . . . . College Team vs. Stroudsburg

BOOK CLUB

FIRST SEMESTER

Nila Bates	*President*
Ruth Johnson	*Vice-President*
Anna Graff	*Secretary*

SECOND SEMESTER

Kathryn Yake	*President*
Ruth Johnson	*Vice-President*
Elizabeth Love	*Secretary*

Faculty Advisers

Miss McCarthy — Miss Geyer
Mrs. Newman — Miss Clark

Purpose—To acquaint students with modern authors and their works

DELAWARE COUNTY CLUB

FIRST SEMESTER

Emily Cain	*President*
Wanda Longacre	*Vice-President*
Virginia McCracken	*Secretary*
Marie Buchanan	*Treasurer*

SECOND SEMESTER

Marjorie Singer	*President*
Margaret McIlwain	*Vice-President*
Mary Patton	*Secretary*
Magdeleine McCloskey	*Treasurer*

Faculty Adviser, Miss Mary E. Clark

Aim—To furnish a pleasant room in which a restricted number of commuters may eat their lunch, study, or rest, as they wish

DAY STUDENTS' CLUB

FIRST SEMESTER

Clark Allison	*President*
Robert H. Ax	*Vice-President*
Betty McCord	*Secretary*
Betty Devenney	*Treasurer*

SECOND SEMESTER

Robert H. Ax	*President*
Elizabeth Terrells	*Vice-President*
Anne Sherman	*Secretary*
Betty Shaw	*Treasurer*

Purpose—To look after the interests of the Day Students

FIRE BRIGADE

Chief . . . . . Lois Hauck
Assistant Chief . . . . . Anita Gualco

Captains

E. Leidick, M. MacHenry, M. Cooper, M. Unruh, G. Webster, E. Breitinger, H. Burkeholder D. Roper, M. Buchanan, R. Laubach, R. White, V. Brian, W. Longacre, S. Zebley, A. Groff, E. Evans, F. Wilson, M. Miller, V. McCracken, D. Diehl, H. Airey, D. Asnip, F. Garis, R. Klinger, W. Redington

Lieutenants

L. Leidich, E. Cullis, M. Castle, A. Decker, M. Hughes, L. Fisch, J. Keller, S. Kennedy, E. Nicholson, R. Koehler, E. Oyler, M. Lee, B. Schick, J. Williams, E. Shawfield, R. Parmer, B. Sundel, E. Leffler, M. Francis, R. Geisel, A. Thompson, D. Hungerford, L. Lynch, R. Smith, E. Dutton, B. Klausman, A. Shook

Patrol

E. Reiff, M. Ransom, H. Jones, E. Eby, M. Curran, M. Davison, A. Keylar, M. Snyder, V. Smith, D. Renner, M. Oyler, M. Pennypacker, J. Landis, M. Ivery, C. Rhodes, E. Hursh, C. Koch, E. Swope, E. Oberrender, E. Gottschall, R. Hurst, K. Brenner, L. Miller

Faculty Adviser, Miss Anna E. Smith

HOSTESS CLUB

FIRST SEMESTER

Margaret Eicherly	*President*
Arvonica Humphreys	*Vice-President*
Althea Frey	*Secretary*

SECOND SEMESTER

Wanda Longacre	*President*
Dorothy Roper	*Vice-President*
Margaret Graves	*Secretary*

Faculty Adviser, Miss Anne E. Smith

Purpose—To make the dining room a cheerful place in which to eat and to promote proper table decorum

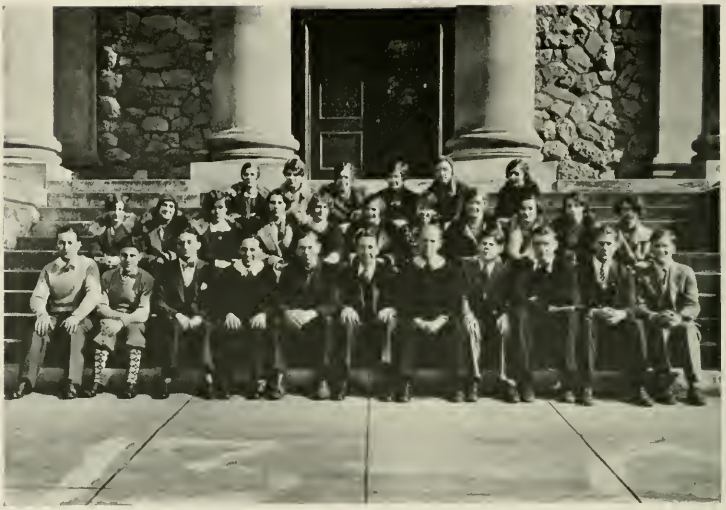

HERODOTUS CLUB

FIRST SEMESTER

Mildred Unruh	*President*
Wanda Longacre	*Vice-President*
Paula Snyder	*Secretary*
Betty McCord	*Treasurer*

SECOND SEMESTER

Joseph Thornton	*President*
Irene Beilman	*Vice-President*
Betty McCord	*Secretary*
Jane Catterall	*Treasurer*

Faculty Adviser, Dr. Charles W. Heathcote

Purpose—To broaden its members' general knowledge and to develop greater interest in history

LIBRARY CLUB

FIRST SEMESTER

Emma Myers	*President*
Kathryn Brenner	*Vice-President*
Elizabeth Keen	*Secretary*

SECOND SEMESTER

Marcelle Ivory	*President*
Anne Dutchman	*Vice-President*
Estella Leffler	*Secretary*

Faculty Adviser, Miss Alice A. Cockran

Purpose—To furnish those who wish, further knowledge of the library

LEHIGH COUNTY CLUB

FIRST SEMESTER

Anita Gualco	*President*
Martha Henry	*Vice-President*
Martha Lee	*Secretary and Treasurer*

SECOND SEMESTER

Anita Gualco	*President*
Martha Henry	*Vice-President*
Martha Lee	*Secretary*
Ruth Hollenbach	*Treasurer*

Faculty Adviser, Miss Alice Schriver

Purpose—To aid in Americanization of foreign children in the West Chester High School

LACKAWANA COUNTY CLUB

FIRST SEMESTER

Mary Francis	*President*
Alta Thompson	*Vice-President*
Margaret Kays	*Secretary*
Ruth Evans	*Treasurer*

SECOND SEMESTER

Ruth Willis	*President*
Alta Thompson	*Vice-President*
Zelda Prinsky	*Secretary*
Mary Senkins	*Treasurer*

Faculty Adviser, Miss Josephine E. Wilson

Aim—To foster the work of the Needlework Guild in the College

THE LITTLE THEATRE PLAYERS

CHARLES RASBRIDGE, *President*

RUTH EVANS, *Vice-President* RUTH WALKER, *Secretary*

EUGENE DEAKINS, *Treasurer*

ADDITIONAL MEMBERS OF THE GOVERNING BODY

EVA TRUNK MARGARET JOYCE

JOHN MACH HOWARD SILLER

Faculty Adviser, MISS DOROTHY RAMSAY

Purpose—To bring to the student body of the college a higher type of dramatic art

MONTGOMERY COUNTY CLUB

FIRST SEMESTER

Virginia Brien	*President*
Alice Graybill	*Vice-President*
Katharine Williamson	*Secretary*
Dorothy Asnip	*Treasurer*

SECOND SEMESTER

Alice Graybill	*President*
Harry Haigh	*Vice-President*
Marion Zendt	*Secretary*
Ralph Richards	*Treasurer*

Faculty Adviser, Miss Thelma J. Greenwood

Purpose—To keep flowers in the infirmary; to take charge of Red Cross drive; and to take charge of sale of Christmas Seals

POSTER CLUB

FIRST SEMESTER

Katharine Pusey	*President*
Mildred Terhune	*Secretary*

SECOND SEMESTER

Margaret Burns	*President*
Mildred McHenry	*Secretary*

Faculty Adviser, Miss Marion Farnham

Purpose—To supply the College with posters

RURAL CLUB

FIRST SEMESTER

Mildred Castle	*President*
Gessie Gerhart	*Vice-President*
Evelyn Ballantine	*Secretary*
Alta Thompson	*Treasurer*

SECOND SEMESTER

Lois Caldwell	*President*
Jessie Gerhart	*Vice-President*
Wilma Vannot	*Secretary*
Mae Dreblis	*Treasurer*

Faculty Advisers

Mr. Arthur Cromwell Miss Marion Farnham

Purpose—To welcome back old members of the Rural Club

SCIENCE CLUB

FIRST SEMESTER

John Sullivan	*President*
Everett Morris	*Vice-President*
Ethelene Swope	*Secretary*
Dorothy Roper	*Treasurer*

SECOND SEMESTER

John Sullivan	*President*
Everett Morris	*Vice-President*
Ethelene Swope	*Secretary*
Dorothy Roper	*Treasurer*

Faculty Advisers

Dr. John C. Johnson Miss Dorothy Schmucker

Purpose—To keep in touch with and to discuss the important scientific movements of the day

TRAVELERS' CLUB

FIRST SEMESTER

Joseph Thornton	*President*
Vincent Rustic	*Vice-President*
Hattie Mason	*Secretary*

SECOND SEMESTER

Ralph DeLucco	*President*
Mildred Unruh	*Vice-President*
Lillian Rheusch	*Secretary*

Faculty Advisers
Miss H. A. Elliott
Miss Leone E. Broadhead

Aim—To increase our knowledge and to promote the interest of Geography

VALKYRIE CLUB

Julia S. Landis	*President*
Mildred Reagan	*Vice-President*
Mardette Walter	*Manager*
Martha Cooper	*Class Representative*

Faculty Adviser

Miss Bernice Mueller

WOMEN'S GLEE CLUB

Virginia Brian	*President*
Martha Cooper	*Vice-President*
Eleanor Rugh	*Secretary-Treasurer*

Members of Executive Board

Mary Churchill — Josephine Kelly

"Purple and Gold" Reporters

Elizabeth Chase — Jean Connelly

Director, Miss Marie Heineman

Purpose—To give the Academic students an opportunity for organized chorus work

YORK COUNTY CLUB

FIRST SEMESTER

Catherine Brenner	*President*
S. Louise Miller	*Secretary*
Louise Beck	*Treasurer*

SECOND SEMESTER

Theresa Wagman	*President*
S. Louise Miller	*Vice-President*
Charlotte Boyer	*Secretary*
Katherine Schroll	*Treasurer*

Faculty Adviser, Miss Elsie O. Bull

Purpose—To sponsor the annual Christmas play, to supervise and improve the property closet and to foster College spirit in the York County branch of the Alumni Association

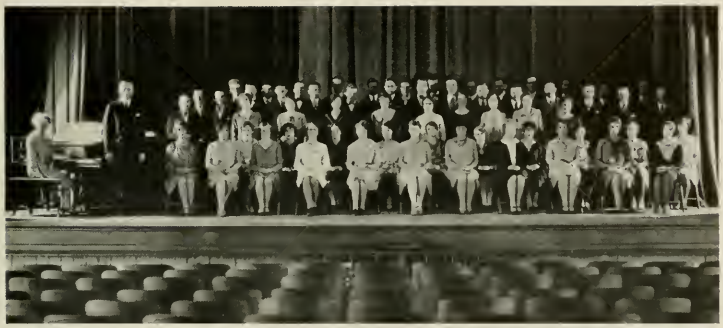

VESPER CHOIR

Director, C. Edward Hausknecht

JUNIOR CHOIR

Director, Gertrude K. Schmidt

WAITERS

Head Waiter . . . . . JOHN J. DALTON

Assistant Head Waiters

DAVID C. LEWIS HERBERT PEARL

James Aikens
Robert Alexander
William Ashburn
Leo Atkinson
Andrew Bowdle
Burnell Buohl
John Callahan
Thomas Clouser
Charles Cox
James Crawford
Charles Cunningham
Eugene Deakins
LeRoy Dimm
Harry Donald
William Donnelly
Joseph George
Michael Guido
Carl Hanky
William Henninger
George Hohenshelt
Edward Hopkins
William Jones
Irvin Kepner
John Mullarkey
Patrick Mazza
Monroe MacLean
Howard Moyer
Nathan Nichols
Frederick Orth
George Ramaley
Walter Ryan
Lindley Seltzer
Isaac Scott
Morris Singer
Harry Singer
William Smith
Winfield Thompson
Paul Trostle
Francis Tweed
Albin Yaskewicz
Clyde Yetter
William Yunevitch
Charles Zambetti
Dennis Zevney
George Zaengle

ATHLETICS

COACH MacGOVERN

TO UPHOLD the cherished athletic traditions and records is an important factor in the success of any college. It requires men to play on teams and a good coach. The latter is by far the more important. In this our college is fortunate. For the last five years James MacGovern, Ph.B., Muhlenberg, has been our athletic mentor.

To him may be ascribed many notable athletic victories. His athletic teams have always been a credit to our institution. He was successful in bringing the State Teachers College Basketball Championship to our campus in the 1928 season. This year his football team won the Eastern State Championship among the Teachers Colleges.

But the athletic victories, though numerous, are by no means the least of Coach MacGovern's achievements. His spirit of good fellowship and high sense of honor on the campus and field of battle have been instilled into the hearts and minds of all who have come in contact with him.

To you, maker of men, we extend our gratitude, unmeasured; our appreciation, deserved; and our wishes for the finest that life has to offer.

FACULTY COMMITTEE ON ATHLETICS

JAMES G. BLISS, Ph.D., *Chairman*

JAMES F. MACGOVERN, *Vice-Chairman* ALICE C. SCHRIVER, *Secretary*

JOHN R. HOLLINGER CHARLES SWOPE, A.B. MARY CONNELL, B.S.

LETTER MEN

FOOTBALL MEN

1st Row Left to Right—W. Rieff, H. Pearl, C. Hanky, A. Maloy, C. Cunningham, J. Kleckner, E. Deakins, W. Ryan, J. Doyle, V. Rustic, M. Singer, R. Mazza, G. Ramaley, L. Dimm

2nd Row Left to Right—J. MacGovern, *Coach*, M. Bales, M. Guido, G. Zaengele, A. Yaskewicz, F. Tweed, L. Atkinson, F. Orth, E. Hopkins, *Captain*, C. Collins, H. Donald, H. Moyer, J. George, W. Thompson, J. Dalton, M. MacLean, J. Akiens, *Assistant Manager*

3rd Row Left to Right—R. Kelly, T. Clouser, J. Mullarky, W. Smith, R. Williams, C. Jones, N. Nichols, C. Cox, W. Yunevitch, P. Trostle, D. Lewis, P. Boyd, M. Minch, D. White, N. Heintzelman, *Manager*

4th Row Left to Right—J. Crawford, B. Buohl, C. Yetter, M. Derrick, W. Henry, H. Buchanan, W. Jones, H. Singer, A. Bogus, D. Zevney, W. Kunkle, W. Conrad, M. Free, W. Trimble, Y. Graham, H. Marvel, C. Zambetti

"Ned" Hopkins, *Quarterback*
Captain

FOOTBALL

1929

"Mickey" Bales
Right End

ELIZABETHTOWN

ON SEPTEMBER 29, at 2:45 P. M., our Football Squad opened the 1928 Season on our own gridiron. A veritable sea of juicy mud and small lagoons of water, six to eight inches deep, greeted our boys and their worthy opponents from Elizabethtown College. It was very difficult to get an accurate estimate of our team. All of the players covered themselves with mud—and many with glory. A grandstand, packed to capacity, showed that not even a terrific rainstorm could dampen the spirit of a loyal Student body and it did much to gladden the hearts of the boys.

Captain Hopkins, Orth, Zangle and Bales were the boys who caused Coach MacGovern's face to beam with smiles and made him see visions of a glorious season. The final score was 18–0.

"Scoop" Collins
Left Tackle

HILL SCHOOL

SATURDAY, October 6, was real football weather. Coach MacGovern's protégés traveled to Pottstown for their first real test of the season. At the end of the first half the score was 7–6 in favor of Hill. It was in the second quarter of this game that Orth, receiving the kick-off after Hill had scored a touchdown, made one of the most beautiful and spectacular runs of the season. Behind perfect interference he carried that ball down the middle of the field for 75 yards and planted it on Hill's 5-yard line. From here it was easily pushed over for a touchdown.

Zangle and Dimm conspired in the last quarter for the final score. The game showed that West Chester had much good material, but that teamwork was necessary to develop a winning machine. Score 12–7, West Chester's second victory.

"Johnny"
Dalton
Left End

BLOOMSBURG

WITH two victories to their credit, with the College Band, and a hundred loyal rooters, our boys journeyed to Bloomsburg on Saturday, October 13, to give an exhibition of their football prowess. It was decidedly an off day for both teams. Fumbles, intercepted passes, and poor punts coupled with a lack of smoothness resulted in a low score.

Two touchdowns for a total of 13 points were all that West Chester could put over; but it kept Bloomsburg from crossing its goal line even though the varsity team did rush the ball to the 12-yard line. Things looked rather menacing for the moment. Pearl's dependable toe booted the pigskin out of danger many times. In this game he proved conclusively that a good punter is a necessary cog in every backfield. Final score, 13–0.

"Joe"
Kleckner
R. T.

LAFAYETTE COLLEGE FRESHMEN

When the Lafayette College Freshman team invaded Wayne Field, the football fans were treated to some real football. Few games have been more stubbornly contested on a home field.

The Freshmen scored early in the first quarter, thus causing West Chester Squad to trail a seven-point lead. From then on until the beginning of the second half, our boys played a defensive game, again resorting to fine punting to keep the ball in the enemy's territory. When the second half began, a rejuvenated eleven took its stand against a battling, fighting, determined team. The results of faithful practice soon showed themselves, and before the end of the fray, West Chester had scored two touchdowns to win by the score of 12–7. This victory showed the mettle of Coach MacGovern's lads.

"Dave" Lewis
L. H. B.

VILLANOVA FRESHMEN

VILLANOVA Frosh, a week after Lafayette—not such an easy schedule. After watching the two teams fight through the first three periods without a score, one was convinced that two stellar squads were having a battle. Captain Hopkins gave an excellent exhibition of football that won the acclaim of all present, including the Villanova squad and coach. Zangle, after doing heroic work suffered a painful injury to his hip. Bales, Dimm, and Jones evoked continual cheers. Unfortunately, "Hoppie" fumbled a bad bounder that eventually permitted the visitors to score a touchdown. But the ever alert and mighty MacClean nabbed a blocked punt and planted it safely for a six-pointer. Orth came through and kicked the extra point. Great was the joy in West Chester's camp. Score, West Chester, 7; Villanova, 6.

"Bob"
Moyer
Fullback

BECKLEY COLLEGE

BECKLEY College from Harrisburg was the next school to feel the sting of defeat at the hands of the mighty West Chester warriors.

It was in this game that we saw "Speed" Jones in the backfield for the first time. Three successive first downs through the Beckley line tell their own story.

The Beckley boys had not been taught the clean sportsmanship with which Coach MacGovern impresses his boys. When Zambetti was "laid out" by a terrific kick on the chest, our boys decided to put an end to such tactics. A baby riot was about to start. Hankey and Mazza gave an exhibition of fist swinging, but quiet was soon restored. The final score of 24–7 showed that West Chester rode roughshod over the poorly conditioned lads from Beckley.

"Motz"
Singer
Captain-Elect

MILLERSVILLE

WEST CHESTER journeyed to Millersville on Saturday, November 10. This game was considered to be an easy victory and West Chester was confident of winning by an overwhelming score. However, Millersville proved to be the dark horse of the season and held us scoreless for the first three quarters of the game.

The fourth quarter was half over and a scoreless game was all that we hoped to achieve. But then things began to happen. MacLean threw a pass from his own thirty-yard line. It was accepted by Trostle on Millersville's thirty-yard line. "Speed" Jones was called into the backfield and began to smash his way through at will. On the fifth try he carried the ball over for the only score of the game. The remainder of the game was spent in breaking up an aerial attack launched by Millersville. Score, West Chester, 6; Millersville, 0.

NORMAN HEINTZELMAN
Manager

THE STROUDSBURG GAME

WHEN West Chester played Stroudsburg State Teachers College in the final game of the season, Wayne Field football fans witnessed one of the very finest contests ever played on that gridiron.

The day was ideal, the band perfect, the cheering squad never better. Our boys were at their best. They battled a splendid team and acquitted themselves nobly. The game abounded with thrills with a goodly portion of the glamour surrounding Zangle, Dimm, and Jones.

After Bales had played a stellar game at end, his berth was given to a substitute. Probably no man ever served West Chester's football cause so well. For him it was the final game for his Alma Mater. It was also the last time for Captain Hopkins to don a Purple and Gold uniform. The final score was 12–0.

CHEER LEADERS

ANITA GUALCO "DOT" ROPER "SKID" GORDEN "SAMMY" MORRISON

1928 FOOTBALL SCHEDULE

		W. C.	OPP.
September 29	Elizabethtown College—Home	18	0
October 6	Hill School—Away	12	7
October 13	Bloomsburg S. T. C.—Away	13	0
October 20	Lafayette Freshmen—Home	12	7
October 27	Villa Nova Freshmen—Home	7	6
November 3	Beckley College—Home	24	7
November 10	Millersville S. T. C.—Away	6	0
November 17	Stroudsburg S. T. C.—Home	13	0

1929 FOOTBALL SCHEDULE

September 21	Drexel	Away
September 28	Elizabethtown College	Home
October 5	Trenton, N. J. Teachers College	Home
October 12	Bloomsburg State Teachers College	Home
October 19	St. Josephs College	Away
October 26	Open	
November 3	Stroudsburg State Teachers College	Away
November 10	Millersville State Teachers College	Home
November 16	Slippery Rock State Teachers College	Home

DALTON, *Captain*

BASKETBALL

VARSITY BASKETBALL

Top Row—Minch, Forward; MacLean, Center; Hohenshelt, Guard; Pearl, Forward
Bottom Row—Heintzelman, *Manager;* Conrad, Forward; Moyer, Guard; Dalton, Guard, *Captain;* Hopkins, Forward; Yaskewicz, Center; MacGovern, *Coach*

BASKETBALL

When Coach MacGovern issued the call for basketball candidates to practice, a young army responded. There were so many aspirants for a berth on the "Orange Flashes" that it was not an easy task to pick a varsity squad. Consequently a lot of good material was forced to warm the bench. The absence of Stott and Heller of last season's team was keenly felt.

After patient drilling and practice the time came for the opening game. The boys traveled to the University of Pennsylvania on January 12, to meet the Penn. J. V.'s. They acquitted themselves in a fine manner. When they returned, they had tucked their first victory under their belts to the tune of 25–16. Hopkins looked good in the opener. Hopes ran high.

On the sixteenth of January the Penn J. V.'s came to West Chester to avenge the defeat of the previous week. They succeeded. Score 20–13. The crowd watched this listless fray with but little enthusiasm. No one was thrilled. Before this battle the West Chester J. V.'s bowed to the Temple J. V.'s in a one-sided contest. Score 40–15.

JUNIOR VARSITY BASKETBALL

Top Row—James Akiens, *Manager;* Yetter, Center; Donnelly, Guard; Trostle, Center; J. F. MacGovern, *Coach*

Bottom Row—Williams, Forward; Scott, Forward, *Captain;* Schoph, Guard; Graham, Forward

---

Keystone visited West Chester on January 19. The individual members of our squad played good basketball but smooth teamwork was acking. The "Orange Flashes" fell before the good floorwork of their worthy opponents. Score 31–26.

As a prelude to the varsity game at Millersville the following week our J. V.'s were content to come in second best. Scott and Weigle made valiant efforts but to no avail. Score 18–9. The varsity game proved exciting and interesting but again our boys bit the dust. McLean, who had been playing an ordinary game at center showed that he possessed a great deal of natural ability. He scored fifteen points. The final score of the game was 34–29.

Mount Alto was the next team to invade our gym. The game was slow. Our boys were well guarded and were satisfied with a 26–24 victory.

With Pearl and McLean in good shape the "Orange Flashes" looked good against Bloomsburg. The game abounded in beautiful plays and was a battle until the whistle blew. The sting of defeat was felt again. This time by one point. Score 40–39.

If a successful season depends on the number of victories that the team wins, ours surely was not successful; but the boys played their

best. More no one can do. Much credit is due Captain Dalton. He proved a splendid leader. His brilliant floor playing and his cool head-work did much to steady his teammates. He and Hopkins graduate in June. That means that two new guards will find places on next season's varsity. The reserves no doubt will furnish them.

At Stroudsburg on the twenty-third of January our boys met a real team. Somehow West Chester couldn't hit a winning stride. It was only McLean's consistent scoring that kept the boys within striking distance of victory. During the second half the "Flashes" put up a brilliant fight but it was too late to overcome Stroud's lead. Score 42–27.

When Lock Haven came to West Chester on March 1, everyone was on edge. We expected to see a real good game. However Lock Haven was weak and the home boys had little difficulty to score at will. The coach used quite a few reserves and they made a commendable showing. Score 43–12.

Beyond any doubt Coach McGovern's boys made their very best showing against Millersville. The visitors brought a splendid team of well trained and scientifically coached boys. They presented the smoothest team that came to our campus. Hopkins at guard played as he had never played before. He guarded his man well and shot three baskets for good measure. McLean again was high scorer. The second half was a spirited contest. West Chester showed determination but they were denied victory by one point. Even the flashy work of Harry Sinber as substitute forward could not turn the tide. Score 22–21.

The last Conference game was played on the home floor on March 9. Keystone brought their aggregation to West Chester and took us into camp by the score of 43–29. Teamwork would probably have evened the score but our boys lacked it. Again Hopkins, though playing guard, located the basket more frequently than any of his teammates.

The season was brought to a close with Elizabethtown coming to West Chester. The game was slow and lacked the thrills that make spectators happy. The first half ended with our boys leading at 13–7. Elizabethtown came back strong in the final stanza; but not strong enough to defeat the "Orange Flashes." Final Score 30–28.

SCHEDULE FOR 1930

January 11	West Liberty S. T. C.	Home
January 18	Keystone S. T. C.	Away
January 25	Millersville S. T. C.	Home
January 31	Edinboro S. T. C.	Away
February 1	Slippery Rock S. T. C.	Away
February 8	Trenton S. T. C.	Home
February 14	Elizabethtown	Away
February 15	Millersville S. T. C.	Away
February 21	Stroudsburg S. T. C.	Home
February 22	Mount Alto	Home
February 28	Lock Haven S. T. C.	Away
March 1	Mansfield S. T. C.	Away
March 8	Keystone S. T. C.	Home
March 14	Trenton S. T. C.	Away
March 15	Montclaire S. T. C.	Away

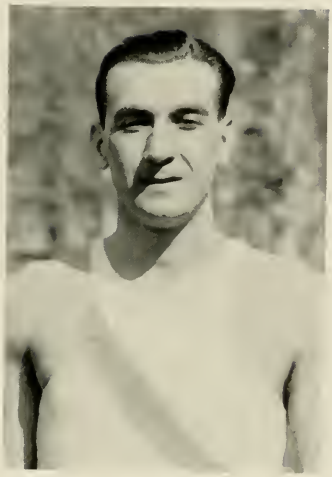

"Bob" Moyer
Captain

TRACK

1929

TRACK SQUAD

Pole Vault
Bales
Conard
Bergey
Guido

Shot Put
Hohenshelt
George
Ayars
Hankey
Jones

100 Yards
Morrison
Pacovsky
Mularky

880 Yards
Seltzer
Donaldson
Noe
King
Cooper

Hurdles, 220 Yards
Cunningham
Cox
Yetter
Slaughter

High Jump
Hontz
Yaskewicz

Discus
Hohenshelt
George
Ayars
Jones

220
Moyer
Clouser
Wilson

Mile
Mazza
MacLean
Crawford
Trostle

Broad Jump
Dimm
Hopkins
Wilson
Yaskewicz

Javelin
Camp
Noe

440 Yards
Kunkle
Jones, L.
Langhammer
Hughes
Donaldson
Noe

Two Mile
Schopf

TRACK SCHEDULE FOR 1929

Interclass Meet	April 29	Wayne Field
Penn Relays	April 26–27	Franklin Field
St. Joseph's and Drexel	May 8	Drexel
Stroudsburg	May 4	Stroudsburg
Juniata	May 10	Wayne Field
Penna. Inter Collegiates	May 18	Shippensburg

ON THE CINDER PATH

THE Interclass Track and Field Meet held on Wayne Field on Saturday, April 20, filled everyone with hope for a very successful track season. Jupiter Pluvius smiled, and contestants were in splendid condition. Former records held by the athletes of yesteryear were not respected. Coach Waters' sturdy lads of the cinder path showed their ability by smashing four long established marks.

George Wilson, the former "Coatesville Flash", lowered the school's record for the 100-yard dash one-tenth of a second when he was clocked in at 10.03. Wilson duplicated his record-breaking feat when he broke the school record for the quarter-mile run. Time 51.4. Schopf was not content to see all this record smashing without doing his part. He circled the oval with a vengeance to lower the former mile record by $5\frac{1}{2}$ seconds. Time, $5.1\frac{1}{2}$. Even the mighty Stott of last year's team was forced to surrender one of his records when Joe George hurled the discus to a new record of 121 feet.

The freshmen have a wealth of good material. This is attested by the fact that they won the meet by scoring 38 points. Their outstanding stars are, Wilson, MacLean, Conrad, Pacovosky, and Hughes.

In the track events there is little doubt that we will give our opponents keen competition, and the field events will be ably taken care of by George, Hughes, Hontz, and Hopkins. Bales, who holds the present school record in pole-vaulting, is out to beat his mark. At present he holds the record at the University of Delaware and at Perkiomen School. At the Penn Relays last year he vaulted 12 feet. More power to "Mickey" at the Relays this year.

The team is all set for an interesting race at Penn on April 27. The relay team is as follows: MacLean, Seltzer, Moyer, and Wilson. The boys are conditioning faithfully and no doubt will be rewarded. Last year's record must be lowered.

Captain Moyer and Coach Waters are greatly pleased with the larger number of candidates out this year despite the new tradition of spring football. They feel that their men will not only score many points in the meets to come, but that they will greatly add to West Chester's Athletic prestige. They are meeting stellar teams and they will do their utmost to make it uncomfortable for all opponents. Drexel, St. Joseph, Stroudsburg, and Juniata are doomed to bow to the determined sprinters of this year's team. Victory is just ahead.

WITH THE SOCCERITES

ON DECEMBER 8th, amid a driving sleet and snow storm, the Purple and Gold dribblers terminated a successful season by soundly trouncing Beacom College to the score of 2–0. The victory was the culmination of a revengeful desire, compensating for our only defeat of the season, administered by Beacom in our first game.

The efforts of the local soccerites resulted in three victories, one defeat, and one tie.

Possibly the highest peak of the season was attained when West Chester, fatigued and cramped by a long journey to Stroudsburg, battled the up-staters to a scoreless tie until the game was finally called on account of darkness. Even so, one period of the game was played in the moonlight.

Great credit is due to Mr. Waters and Captain Schopf for building up a successful machine with only three veterans as a nucleus.

Next year, with the entire team back and new material coming in, Coach Waters and Captain-elect Bowdle hope to emulate and surpass this year's record.

LETTER GIRLS

MARY CURRAN

RUTH LAUBACH

MABEL MOSTELLER

DOROTHY STEVENSON

HARRIET AIREY

MARCELLE IVORY

LOIS HAUCK

RUTH WALKER

HELEN WILL

ELIZABETH RAUCH

RUTH WHITE

ELIZABETH EVANS

ELIZABETH TERRELLS

SUE YEAGER

LOIS DIFFENBACHER

ELIZABETH SWARTZ

PAULINE BAUER

VIRGINIA MEHRING

MARGARET KELLER

MYRA WILSON

VIRGINIA WELLS

"Jim" Schriver

Girls' Athletics

First Row, Left to Right—D. Artley, D. Roper, J. Gerhart, A. Mooney, H. Bennetch, L. Snyder
Second Row, Left to Right—A. Reynolds, L. Veit, L. Caldwell, A. Sell, Miss Searing, *Coach*, M. Terhune, M. Burns, M. L. Boyle, E. Gray

UPPER CLASS ACADEMIC HOCKEY TEAM

Thelma Allemen, *Right Wing*
Dorothy Artley, *Right Wing*
Ruth McConnell, *Left Wing*
Jessie Gerhart, *Left Wing*
Helen Bennetch, *Right Inside*
Lois Caldwell, *Right Inside*
Mildred Castle, *Right Inside*
Dorothy Roper, *Left Inside*
Thomozine Thomas, *Left Inside*
Alice Mooney, *Right Halfback*
Anne Reynolds, *Right Halfback*
Lellis Speakman, *Left Halfback*
Catherine Spencer, *Captain II, Left Halfback*
Louise Veit, *Left Halfback*
Margaret Burns, *Center Halfback*
Ann Sell, *Center Halfback*
Elizabeth Gray, *Fullback*
Leonore Snyder, *Fullback*
Mildred Terhune, *Captain, Center Forward*
Edith Bergy, *Center Forward*
Mary Louise Boyle, *Goal*
Miss Eleanor Searing, *Coach*

Received Numerals

Left to Right—S. Baird, B. Nicholas, M. Waldron, E. Crosby, C. Anderson, H. Lawton, M. MacIlwain, M. Tucker, H. Lemon, L. Young, F. Heissler, M. Tapper, Miss Mueller, *Coach*

FRESHMAN ACADEMIC HOCKEY TEAM

Dora Patterson, *Manager, Right Wing*
Marion Crosby, *Wing*
Ceola Anderson, *Left Wing*
Sally Bird, *Captain, Center Forward*
Charlotte Tucker, *Center Forward*
Lorraine Young, *Right Inside*
Muriel Waldron, *Left Inside*
Elizabeth Long, *Right Halfback*
Emma Lawton, *Left Halfback*
Marie Topper, *Center Halfback*
Margaret MacIlwain, *Center Halfback*
Elizabeth Nichols, *Manager, Fullback*
Eleanor Rugh, *Captain II, Fullback*
Georgine Kantnor, *Fullback*
Helen Lemmon, *Fullback*
Florence Heisler, *Fullback*
Helene Hart, *Goal*
Miss Mueller, *Coach*

Received Numerals—'32

Left to Right—E. Tearles, *Manager;* R. Walker, H. Will, B. Evans, D. Stevenson, R. Laubach, M. Curran, L. Hauck, M. Ivory, R. White, H. Airey, E. Rauch, M. Mosteller, *Captain;* Miss Schriver, *Coach*

JUNIOR HEALTH EDUCATION HOCKEY TEAM

Winners of Tournament

Mary Curran	*Right Wing*
Ruth Laubach	*Right Inside*
Mabel Mosteller, *Captain*	*Center Forward*
Dorothy Stevenson	*Left Inside*
Harriet Airey	*Left Wing*
Marcelle Ivory	*Right Halfback*
Lois Hauk	*Center Halfback*
Ruth Walker	*Left Halfback*
Helen Will	*Right Fullback*
Elizabeth Rauch	*Left Fullback*
Ruth White	*Goal*
Elizabeth Evans	*Substitute*
Elizabeth Terrells	*Manager*
Miss Alice Schriver	*Coach*

Received the Old English *W*

Tournament Champions

First Row, Left to Right—E. Eby, L. Leidich, R. Lincoln, D. Asnip, M. Reagan
Second Row, Left to Right—M. Cooper, B. Shaw, E. Breitinger, *Manager;* J. Landis, *Captain;* M. Miller, D. Hickey, Miss Schriver, *Coach*

SOPHOMORE HEALTH EDUCATION HOCKEY TEAM

Mildred Regan	*Right Wing*
Ethel Breitinger, *Manager*	*Right Inside*
Betty Shaw	*Center Forward*
Lois Leidich	*Left Inside*
Dorothy Asnip	*Left Wing*
Mary Muller	*Right Halfback*
Ruth Lincoln	*Center Halfback*
Dorothy Hickey	*Left Halfback*
Martha Cooper	*Right Fullback*
Julia Landis, *Captain*	*Left Fullback*
Elizabeth Eby	*Goal*
Miss Alice Schriver	*Coach*

Received Numerals—'31

Left to Right—R. Bonney, P. Bower, A. Lecthaler, V. Wells, *Captain;* K. Gustafson, M. Wilson, Miss Schriver, *Coach;* S. Yeager, L. Reider, *Manager;* H. Gordon, E. Kressley ,M. Keller, M. DeVito

FRESHMAN HEALTH EDUCATION HOCKEY TEAM

Helen Gordon	*Right Wing*
Virginia Wells, *Captain*	*Right Inside*
Pauline Bauer	*Center Forward*
Katherine Gustalson	*Left Inside*
Myra Wilson	*Left Wing*
Ruth Bonney	*Right Halfback*
Margaret Keller	*Center Halfback*
Mary DeVito	*Left Halfback*
Eleanor Kressley	*Right Fullback*
Sue Yeager	*Left Fullback*
Laura Reider, *Manager*	*Goal*
Adonia Lehthaler	*Right Halfback*
Virginia Mehring	*Left Halfback*
Miss Alice Schriver	*Coach*

Received Numerals—'32

UPPER CLASS ACADEMIC BASKETBALL TEAM

Mary Oyler, '30	*Center*
Dorothy Roper, '29	*Forward*
Miriam Ruth, '29	*Side Center*
Arlene Smith, '29	*Guard*
Louise Veit, '29	*Guard*
Jessie Williams, '29	*Forward*
Ruth Willis, '29, *Captain*	*Guard*
Miss Bernice Mueller	*Coach*

Received Numerals

FRESHMAN ACADEMIC BASKET-BALL TEAMS

TEAM (A)

Helen Ulric, *Captain, Center*
Margaret Haas, *Forward*
Romagne Erb, *Side Center*
Louise Oberholtzer, *Guard*
Miriam Boyer, *Guard*
Dorothy Hauck, *Guard*
Ina Bell, *Forward*
Genevieve Ramsey, *Side Center*

TEAM (B)

Marie Tapper, *Captain, Center*
Helen Transue, *Forward*
Nancy Sload, *Manager, Forward*
Naomie Hoffman, *Side Center*
Mildred McGuire, *Side Center*
Edith Durboraw, *Guard*
Grace Kilmer, *Guard*
Kathryn Williams, *Guard*

TEAM (C)

Alberta Williamson, *Captain, Center*
Sally Baird, *Forward*
Louise Bell, *Forward*
Helen Brinton, *Forward*
Jo Hendrickson, *Guard*
Jane Garrett, *Side Center*
Marion Weiss, *Guard*
Miss Bernice Mueller, *Coach*
Elizabeth Eby, *Assistant Coach*

Note: All these teams participated in the tournament.

Received Numerals

JUNIOR HEALTH EDUCATION BASKETBALL TEAM

Lois Hauck, *Captain*	*Forward*
Anita Gualco, *Manager*	*Side Center*
Helen Will	*Forward*
June Keller	*Forward*
Ruth White	*Center*
Marcelle Ivory	*Guard*
Dorothy Stevenson	*Guard*
Mabel Mosteller	*Side Center*
Miss Alice Schriver	*Coach*

Received Numerals

SOPHOMORE HEALTH EDUCATION BASKETBALL TEAM

Verna Dotter, *Captain*	*Forward*
Lois Leidich, *Manager*	*Side Center*
Mildred Reagan	*Forward*
Ethel Breitinger	*Forward*
Myrtle Potteiger	*Center*
Martha Cooper	*Side Center*
Lovenia Miller	*Guard*
Mildred Miller	*Guard*
Miss Alice Schriver	*Coach*

Received Numerals

FRESHMAN HEALTH EDUCATION BASKETBALL TEAM

WINNERS OF TOURNAMENT

Sue Yeager, *Captain*	*Center*
Lois Diffenbacher, *Manager*	*Side Center*
Elizabeth Swartz	*Forward*
Pauline Bauer	*Forward*
Virginia Mehring	*Center*
Margaret Keller	*Side Center*
Myra Wilson	*Guard*
Virginia Wells	*Guard*
Miss Alice Schriver	*Coach*

Received the Old English (W)

Tournament Champions

ACKNOWLEDGMENT

WE wish to express our appreciation to friends who have aided us in many ways in compiling the 1929 SERPENTINE. We wish to thank the following for the effort they have expended towards the success of our annual:

MISS MARY ELIZABETH CLARK
Faculty Adviser

MR. W. S. NORCROSS, Philadelphia
Drawings

MR. H. H. MATLACK, Engraver
Advice in planning the book

MR. D. H. BARNES, Printer
Efficiency

MR. SCHIERER, Photographer
Cooperation with Photo-Editor

MISS CATHARINE RHODES
Typing

EDITORS.

HEAR YE! HEAR YE!
PLEASE
PATRONIZE
THESE
ADVERTISERS

Dr. R. Tait McKenzie, Sculptor

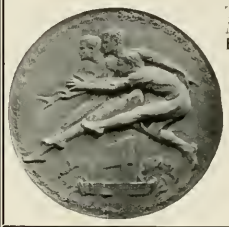

TROPHIES KEYS
MEDALS CHARMS
EMBLEMS PRIZES

Designs of Individuality submitted upon request

Makers of Senior Rings, Class 192⁹

JENNINGS HOOD

Jeweler—Medalist—Stationer

S. E. Cor. Chestnut and 15th
Philadelphia

Representing Medallic Art Company

To the Graduating Class

BEST WISHES FOR SUCCESS AND MANY THANKS FOR YOUR PAST PATRONAGE

and for those whom we will meet again next year, we thank you also and will endeavor as in the past to provide only the best and earliest showing of all the big pictures.

RIALTO AND OPERA HOUSE

Stanley Company Theatres

Compliments

of

THE BANKS OF WEST CHESTER, PA.

THE FIRST NATIONAL BANK OF WEST CHESTER

CHESTER COUNTY TRUST COMPANY

FARMERS & MECHANICS TRUST COMPANY

DIME SAVINGS BANK

THE NATIONAL BANK OF CHESTER COUNTY

Compliments of

W. A. Pierce

DRUGGIST

23 North High Street
West Chester, Penna.

Drugs, Soda, Cigars, Candy
Stationery, Toilet Articles
Rubber Goods, Sundries

THE REXALL STORE
Pierce Has It

WOOD'S CUT RATE
"Original"
36 W. Gay Street, West Chester, Pa.
Patent Medicines *Toilet Articles*
Rubber Goods *Bristle Goods*
Imported Perfumes

Compliments
of
THE ORIOLE TEA ROOM

Dalton (reaching for a cigarette on Scoop's bureau)—"What am I taking one of these for when I have some?"

Ackie—"Just a habit."

Suey—"The doctor says I must stop smoking. I am poisoning myself to death."

Jess—"Oh, Suey dear, can't you hold out long enough to get coupons for that new camera?"

Benner—"You're all wet—where's your umbrella?"

Bales—"I forgot it."

Benner—"When did you find that out?"

Bales—"When the rain was over and I went to close it."

Compliments
of
COLLEGE INN

SCOOP ACKIE

The Apartment

212-214 WAYNE HALL

Stop in Any Time

C. H. C., L. F. A., C. T. C.,
A. E. M.

Honorary Roomies E. M. H., J. W. D.

Bryant Teachers' Bureau, Inc.
711-714 WITHERSPOON BUILDING
PHILADELPHIA, PENNA.
Teachers Wanted Every Day of the Year

GLICK'S SHOE SHOP
In Appreciation of Your Patronage
32 WEST GAY STREET
WEST CHESTER, PA.

Here's Siller, of equine fame; after two years' experience on the mushroom company plough horses, "Chippie" admits that all he needs for a tryout with Barnum and Bailey is a little hair tonic on his riding breeches and a couple of coeds to proclaim his horsemanship.

First Music Sup.—"Will you have a toasted marshmallow?"
Second Numb Brain—"Naw! I'll eat mine raw."
First M. S.—"Gosh! ain't you tough."

A Boston paper prints a puzzle showing a young man (Seltzer) playing a cornet with the end plugged up, and the caption is, "What is wreng with this picture?"

We think it's all right.

ICE CREAM SUNDAES
SODA WATER

PREFTAKES

CANDIES MADE DAILY

LUNCHEONETTE

HIGH AND GAY STREETS WEST CHESTER, PENNA.

West
Chester
State
Teachers
College

Let Us Fill Your Prescriptions

Roll Films Developed FREE

DeHAVEN DRUG STORES

106 WEST GAY STREET

HIGH AND DEAN STREETS

Breyer Ice Cream

Whitman Chocolates

His Girl—"I suppose that this talk about a college man's life being all wine women, and song is a bit exaggerated."

Cunningham—"It certainly is; you very seldom hear any singing in Wayne Hall."

BUS SERVICE

SAFE, FREQUENT, AND COURTEOUS BUS SERVICE

FROM WEST CHESTER TO

Pottstown, Reading, Wilmington, Del., Chester, Kennett Square, Avondale, West Grove, Oxford, Media, Valley Forge, Norristown, Rehoboth Beach, Del., and Other Points

Chartered Bus Service—Parlor Car and Service Type Buses can be chartered for any occasion. Call our Chartered Bus Department (Phone 170) for information and rates.

"The Bus Way the Best Way"

CHESTER VALLEY BUS LINES, Inc.

Waiting Room—Phone 973
20 S. HIGH ST., WEST CHESTER, PA.
(Information and Schedules)

Main Office—Phone 170
212 W. MARKET ST.
WEST CHESTER, PA.

Compliments
of the
COLLEGE STORE
ALICE B. HOOPES
WALNUT AND LINDEN STS.

DRUGS SODAS
PRESCRIPTIONS
H. H. BROWN
E. GAY ST. WEST CHESTER

CLEANER DYER
R. S. HIMELRIGHT
The Shop That Keeps the Spots
5 S. HIGH STREET PHONE 1618 WEST CHESTER, PA.

Picture of Dalton on his way up town to take another look at the wooden Indian in front of the cigar store. He isn't so sure that the Indian won't kill him should he venture in to buy a pack of cigarettes.

The other night during a very heavy downpour George Zaengle was lost in the vast expanses of the city of West Chester for over two hours.

Prof. Lewis—"Any questions?"
Hopkins—"Yes, what course is this?"

DAILY LOCAL NEWS
WEST CHESTER, PENNA.
THE PIONEER DAILY OF CHESTER COUNTY
Over 12,000 Copies Every Week-Day Afternoon

Compliments
of
WHITCRAFT & GROFF

GET IT AT FATH'S
Stationery, Books, Pictures, Fountain Pens, Eversharp Pencils, Gifts for all Occasions
P. F. FATH, Prop. WEST CHESTER

PERCY H. McCORMICK
Insurance
17 NORTH WALNUT STREET
WEST CHESTER, PA.

Art Needlework *Hosiery and Ribbons*
MARY G. VANDEVER
29 NORTH CHURCH STREET
WEST CHESTER, PA.

HOPKINS still seems very cheerful in spite of the fact that, after four years of faithful study his Health Education work operates entirely along the lines of civic pride.

FOUR-ACT PLAY

ACT I—Dalton with a check from home.
ACT II—Dalton with a check from home and a girl.
ACT III—Dalton with a girl.
ACT IV—Dalton.

Maloy (hammering on the door of 212)—"Got a pair of scissors, Scoop?"

Scoop—"Yeh, here's a pair. What do you want to cut?"

Maloy—"Guess I'll have to take the moustache down, the coach told me that he doesn't care for it."

Group of Seniors looking at SERPENTINE proofs:

Dumbfrosh Doyle—"My roommate just had some taken, but I don't care for them because I don't like those red pictures."

LUNCHEONETTE CANDIES

Green Tree Store

Kodaks, Films, Developing Free

HIGH AND GAY STREETS WEST CHESTER, PA.

WHIPPING CREAM TABLE CREAM
FRESH BUTTER
SWEET COTTAGE CHEESE

WEST CHESTER
DAIRY

CHURCH AND WASHINGTON STREETS
WEST CHESTER PENNSYLVANIA

Where the Well Dressed College Man Gets His Hair Nipped

THE ROYAL BARBERS
UNDER THE OPERA HOUSE

T. E. SMITH AND SON
Baggage Transfer and Storage
OFFICE AND WAREHOUSE
207-209 EAST MARKET STREET
Baggage checked direct from house to destination
Phone 229 WEST CHESTER, PENNA.

Snapshot of Joe Hanselman, our own Ba! Da! Da! boy, at work at the Opera House. Since they've installed the "talkies" up town, Joe keeps the actors on pitch from "back screen"—'way back!

That joke about the girl being lost in dormitory, and every search failing, and the general conclusion that the radi ate her, was going over great just on its own idiocy until Mary Oyler asked who the girl was.

Benner to Bales—"What are you talking out loud to yourself for?"
Bales—"I want to hear what I have to say."

Plants and Cut Flowers

ALL WINTER LONG AND ESPECIALLY AT X-MAS AND
EASTER HOLIDAY SEASONS

KIFT'S GREENHOUSES

316 SOUTH HIGH STREET WEST CHESTER, PENNA.

Compliments

of

West Chester
Laundry

YOUR BOSOM FRIEND

G. G. GEIKLER D. G. GEIKLER
A. K. GEIKLER

Geikler Bros.

Established 1850

MEATS
PRODUCE

Bell Phone, Market 4612
Keystone, Main 7647

405-407 North Second Street
PHILADELPHIA, PA.

By the looks of this flock of girls on their way up to the Opera House, you'd think there was a basketball game at school.

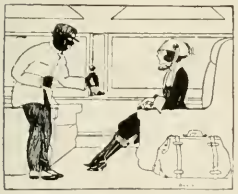

Picture of Miss Mueller on the New York flyer bound for Philadelphia, trying to confirm her very own little idea that the Philadelphia Reading Terminal is a station stop on the Pennsy, just before the arrival at Broad Street Station.

We wonder how long it will be before the girls are forbidden to walk from Main Building to the Chapel without Special Permission, a note from home and a faculty escort.

SHOES MADE TO ORDER SHOE REPAIRING
Work Done While You Wait
A. P. MATTERA
28 West Market Street West Chester, Penna.

Tom Conard "Sunshine" about to enter the Collegiate Hall of Fame, in his opinion.

If he only knew how popular he is,—with Hollinger's pork squad.

Does the coach have the team under control?

Does he? Say, every time he gets a headache every one on the varsity takes a Bromo-Seltzer.

Him—"Ain't we got fun?"
Her—"I don't know, did you bring any?"

Compliments of

The

Junior Class

AN ASSOCIATION OF SKILLED CRAFTSMEN - DESIGNERS & PHOTO ENGRAVERS - RENDERING SUPERIOR PHOTO - ENGRAVING SERVICE

PHILADELPHIA
PHOTO-ENGRAVING COMPANY, INC.

BENJAMIN FRANKLIN JAMES
PRESIDENT

29 NORTH SIXTH STREET
PHILADELPHIA

ENGRAVERS FOR THIS BOOK

A service—unique in its scope . a responsibility—tremendous in its varying detail . . . an accomplishment—great in the satisfaction it has given to others and to ourselves.

This year we are again privileged to design, engrave and supervise the publishing of the yearbooks of many of our leading colleges and schools, and we acknowledge with pride this service to the great Government school at West Point, THE UNITED STATES MILITARY ACADEMY.

The Girl—"You certainly have a pile of cheek."

Jimmie Doyle—"Well, make use of it, baby."

St. Peter—"Who's there?"

Voice without—"I am out here."

St. Peter—"Get out of here, we don't want any more school teachers."

Dimm to McCollum—"Well, well, I understand you are in business for yourself"

McCollum—"Yes, I have twenty offices in that building."

Dimm—"Gee, don't you find that a lot of work, I knew a janitor once who nearly went crazy with twelve."

Compliments of

The

Sophomore Class

BUCK CUNNINGHAM

HARD AT HIS

HOME-WORK

Scoop—"I'll see you over there."
Hop—"Where?"
Scoop—"All right."

Doc Johnson—"You know I wouldn't ask you to do anything that I can't do myself."

Charlie Cox—"Well, try sleeping while you're talking, I can do it."

Compliments of

The

Freshman Class

HORACE T. WEBB

Successor to Jesse E. Webb

Jeweler

27 WEST GAY STREET, WEST CHESTER, PA.

I'd like to be a could-be
  If I could not be an are,
For a could-be is a may-be
  With a chance of touching par.
I'd rather be a has-been
  Than a might-have-been by far,
For a might-have-been has never been,
  But a has-been was an are.

"Say it with Flowers"

through

LORGUS FLOWER SHOP

Everything in Flowers

FLOWER PHONE, 81

West Chester's Telegraph Florist

GILBERT & BACON

PHOTOGRAPHERS

Official Photographers
1929 Serpentine

1624 Chestnut Street
Philadelphia

DUPLICATE PHOTOGRAPHS MAY BE HAD AT ANY FUTURE DATE

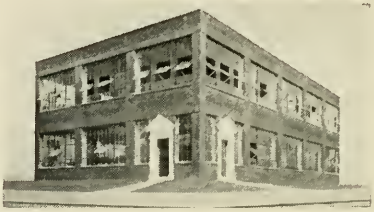

WESTBROOK PUBLISHING COMPANY
5800 North Mervine Street, Philadelphia, Pa.
(*Terminus Broad Street Subway*)

The Serpentine

IS ANOTHER YEARBOOK
PRINTED BY

Westbrook Publishing Company

DELIVERED ON SCHEDULED DATE
BILLED WITH NO UNANTICIPATED EXTRA CHARGES

¶ On books of this nature we quote a flat price and assume full responsibility for everything connected with the job except photography. ¶ All of your business is transacted with one established and reputable firm, thus effecting obvious economies of time and money.

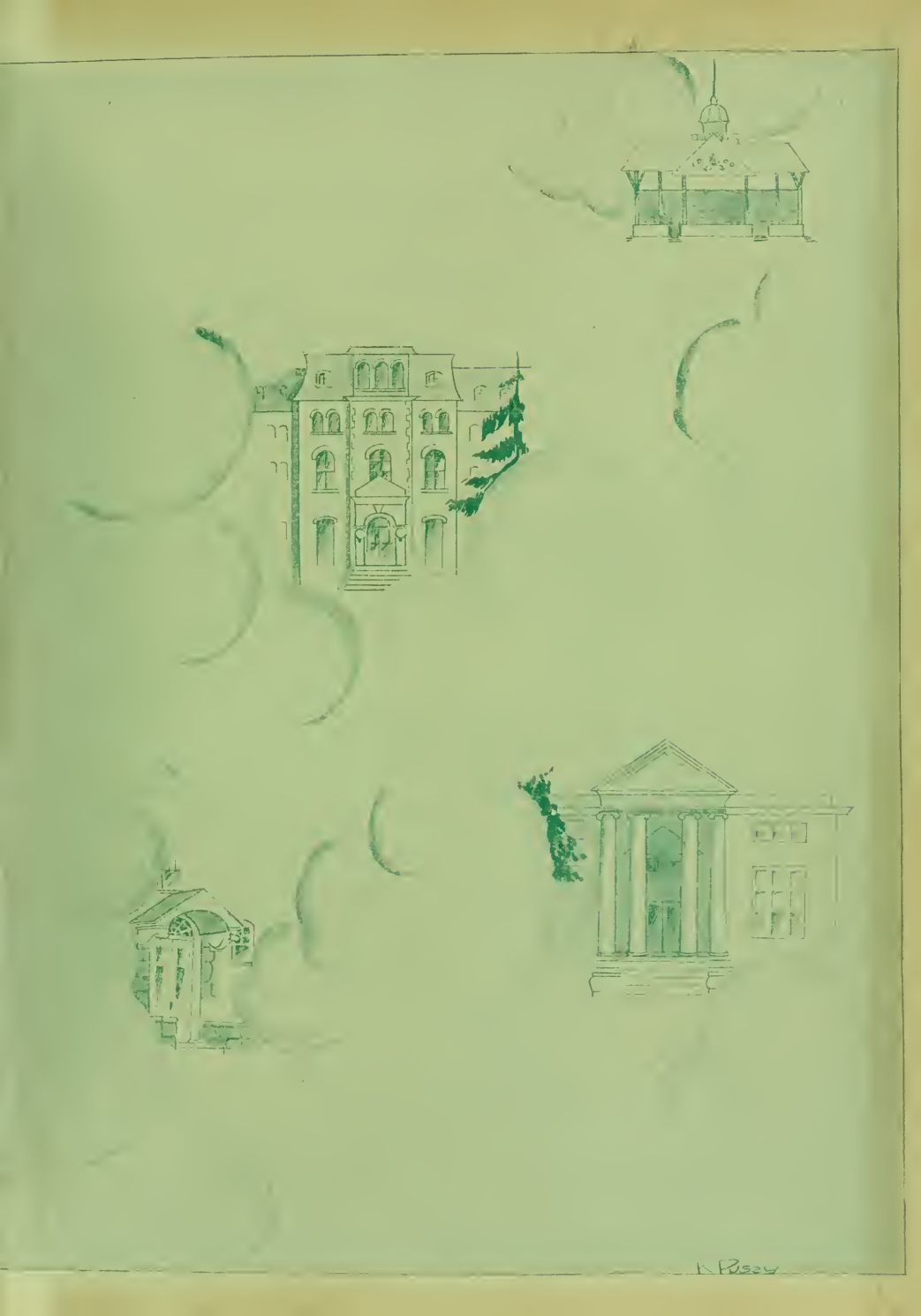
A. Pusey